Allegro

J. Soule

change to F Pic

Solow March

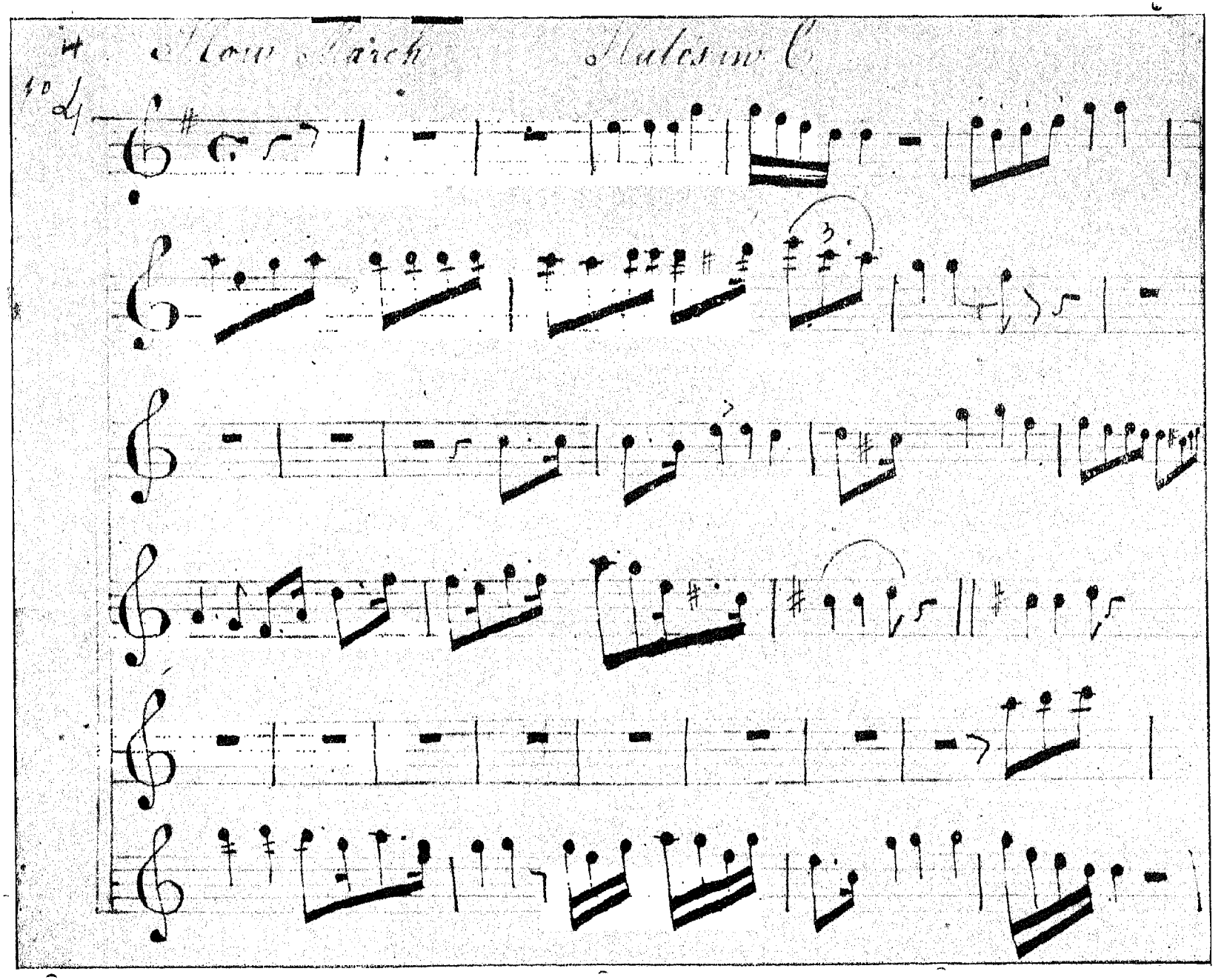
4. Slow March
Andante C
10

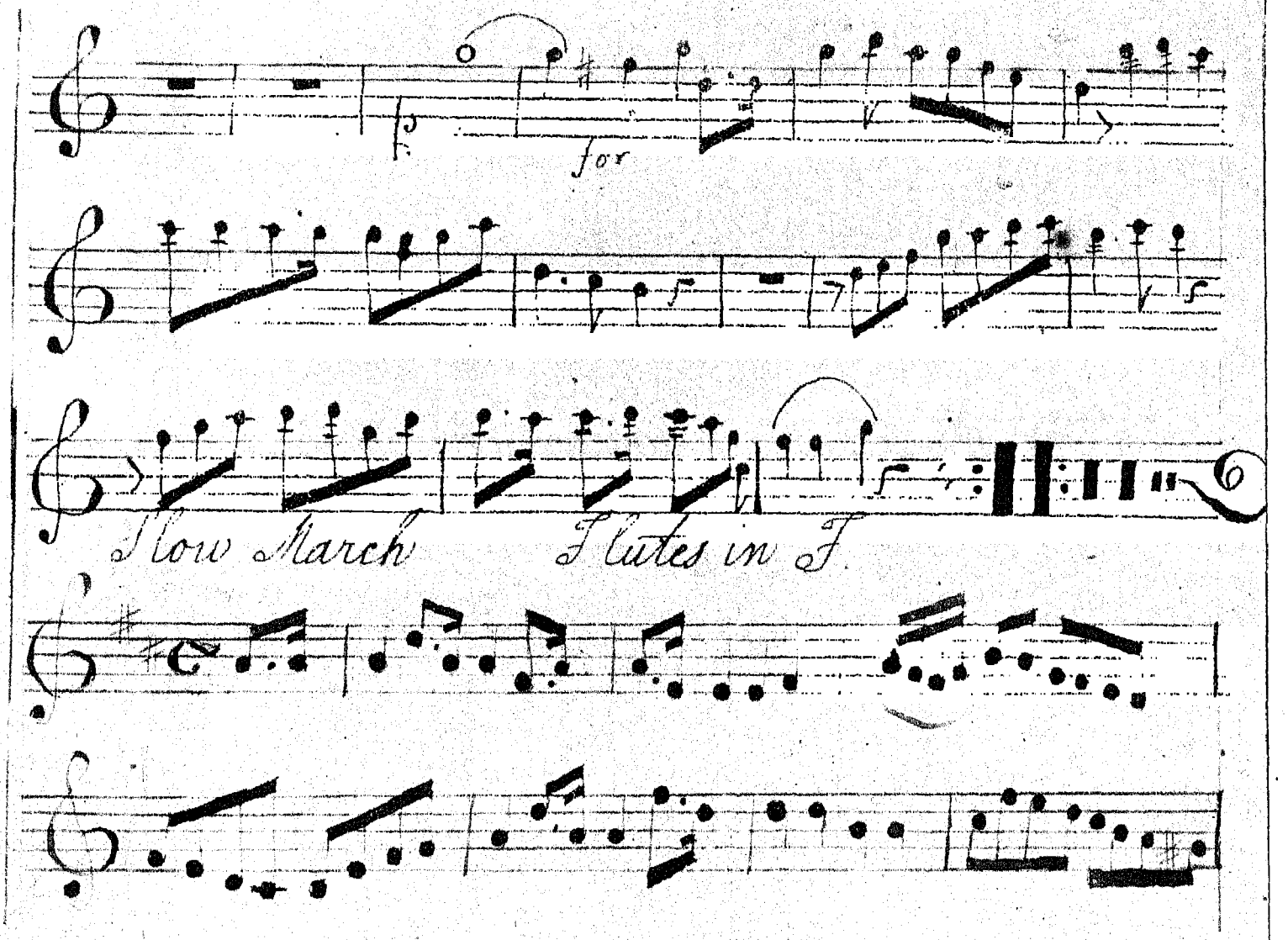

No 5

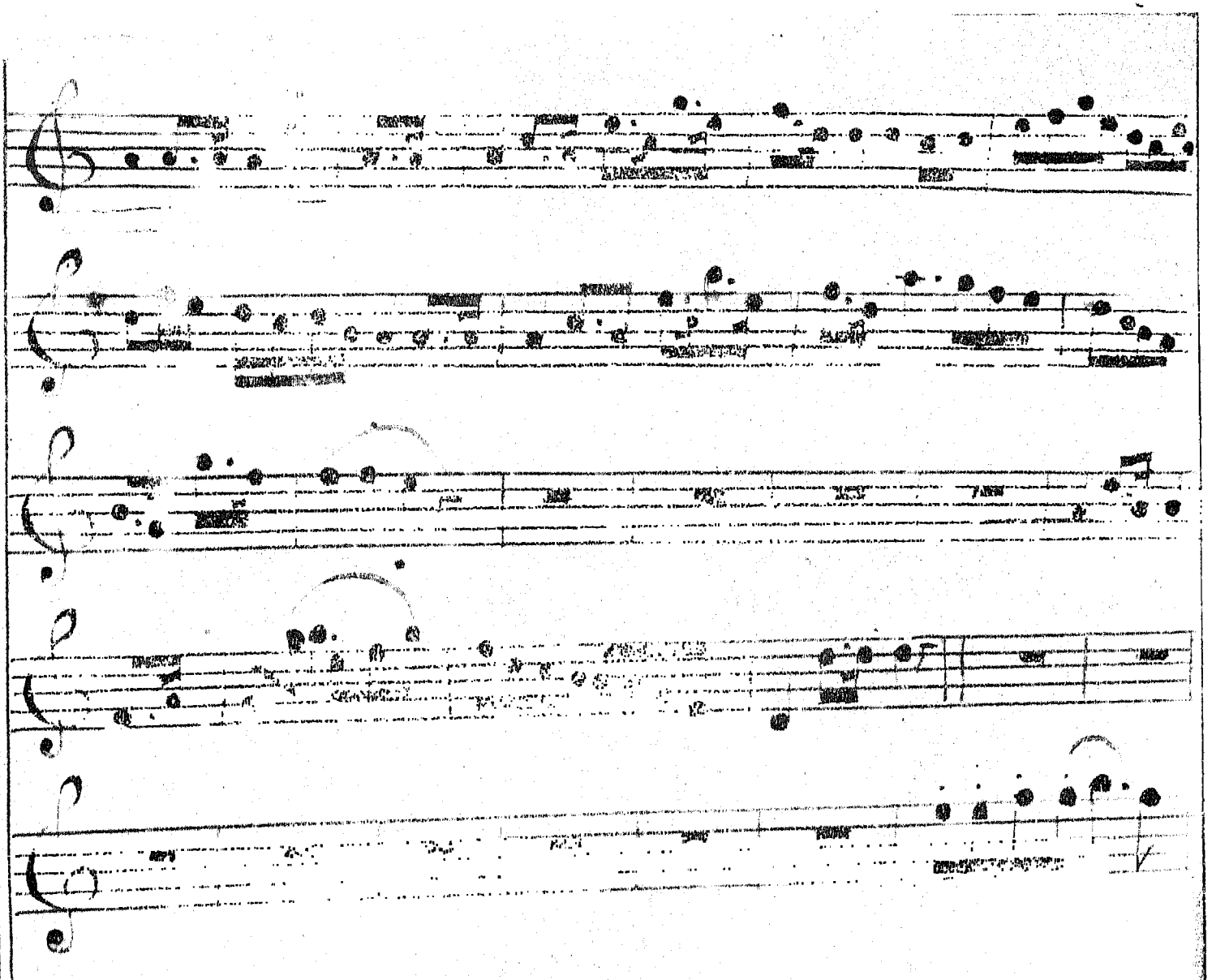

No. 6

Slow March of the Dragoon Guards Flutes in G.

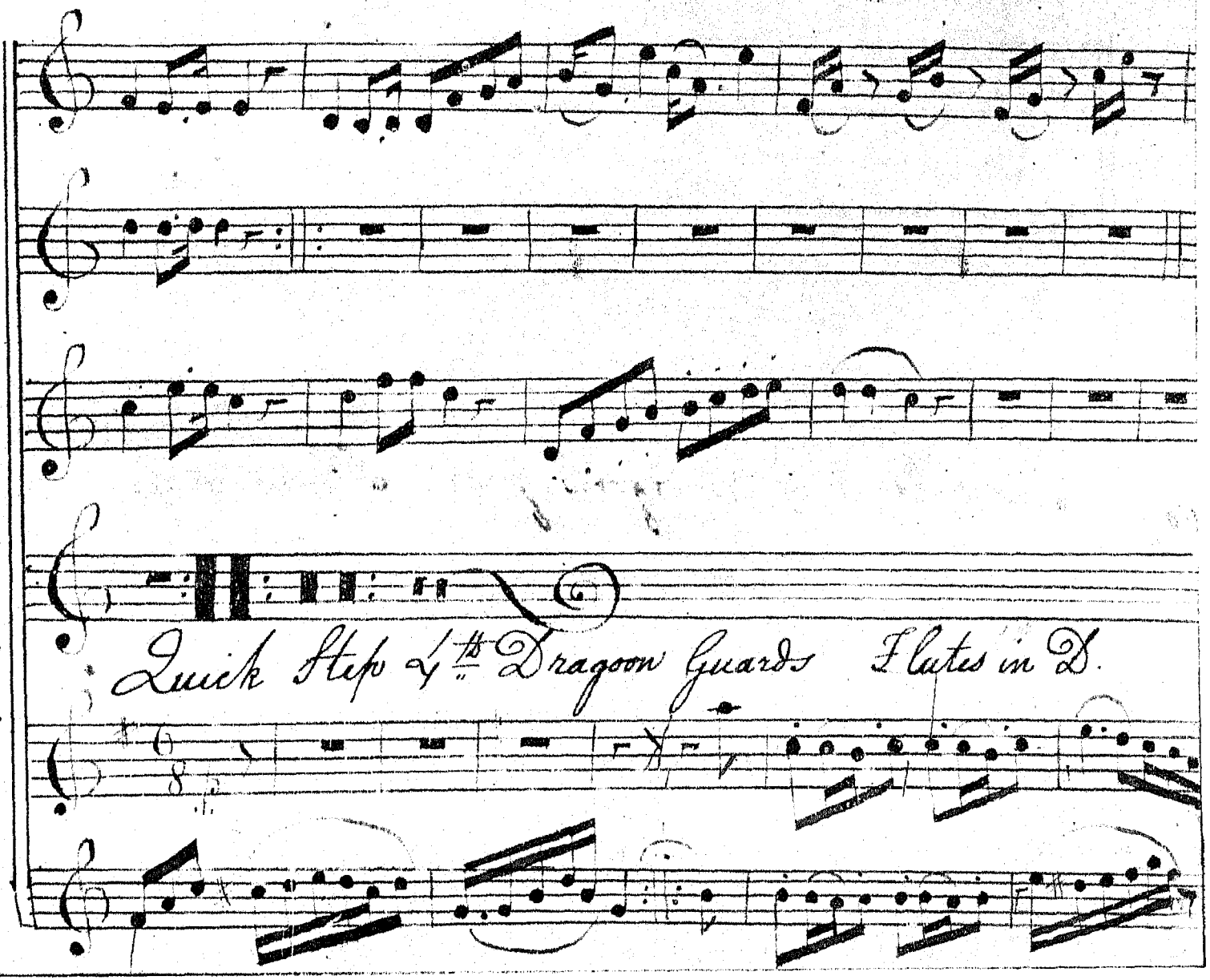
Quick Step of the 1st Dragoon Guards Flutes in D.
No 7

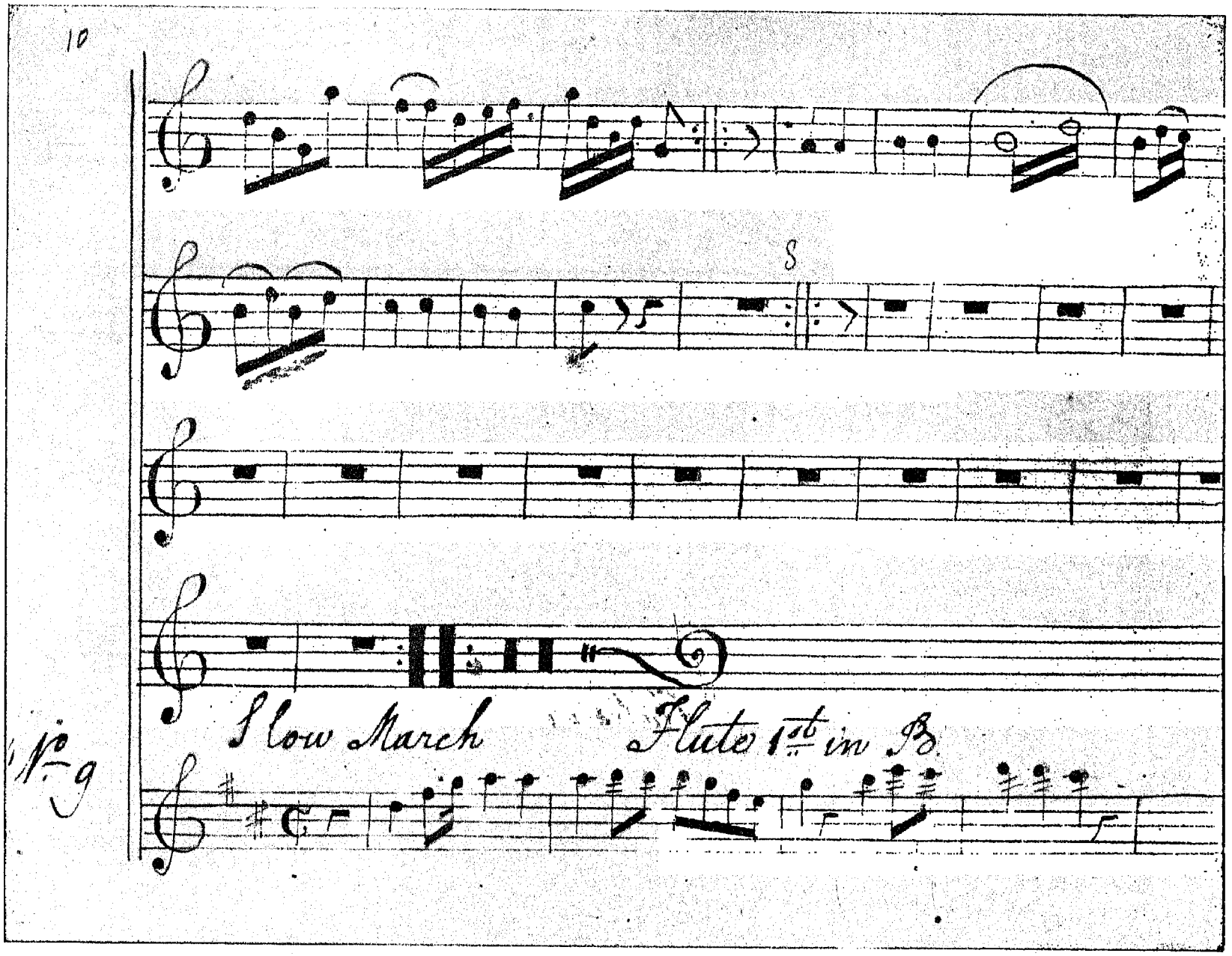

No. 9

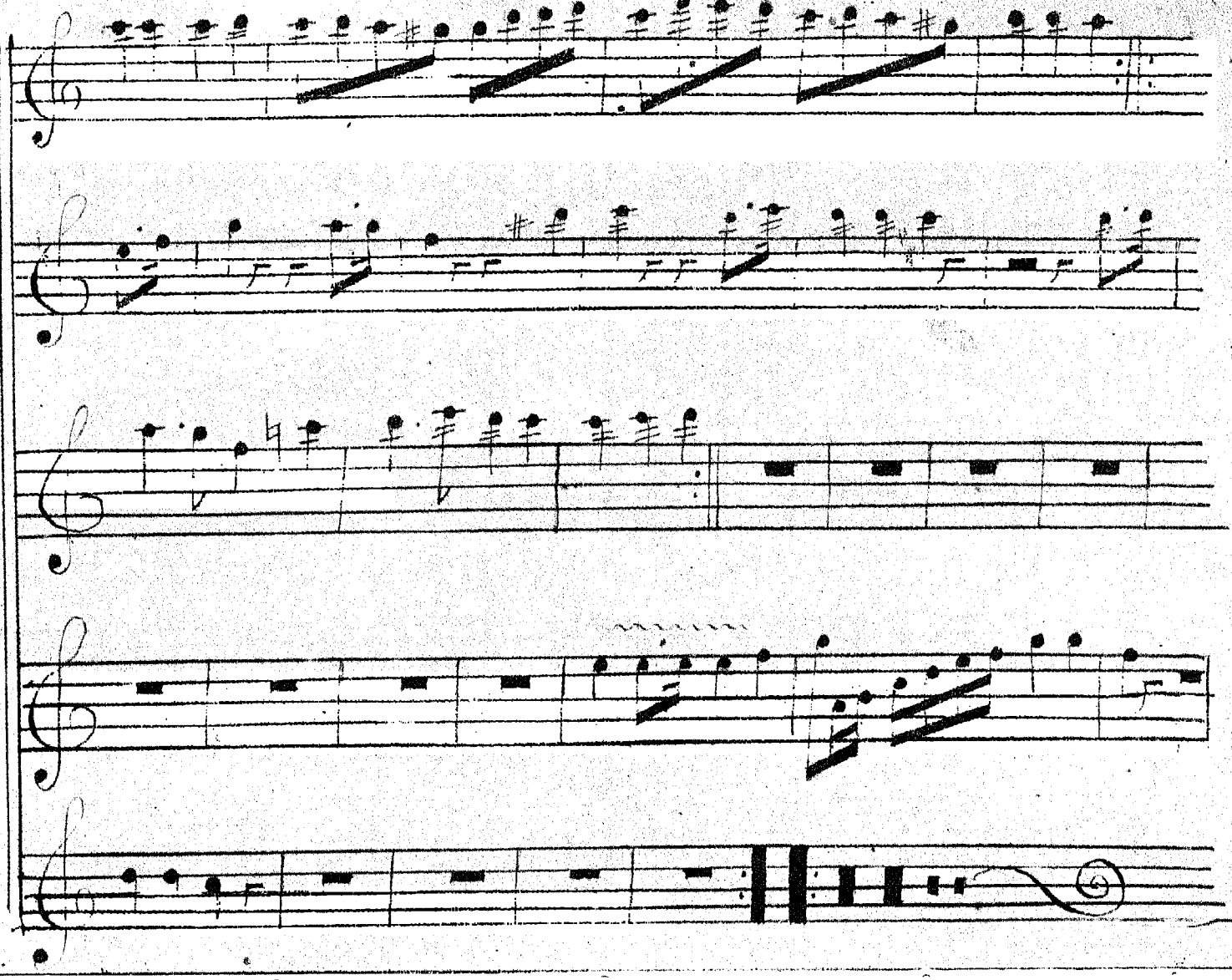

No. 10

Quick Step

Flute 1st in C

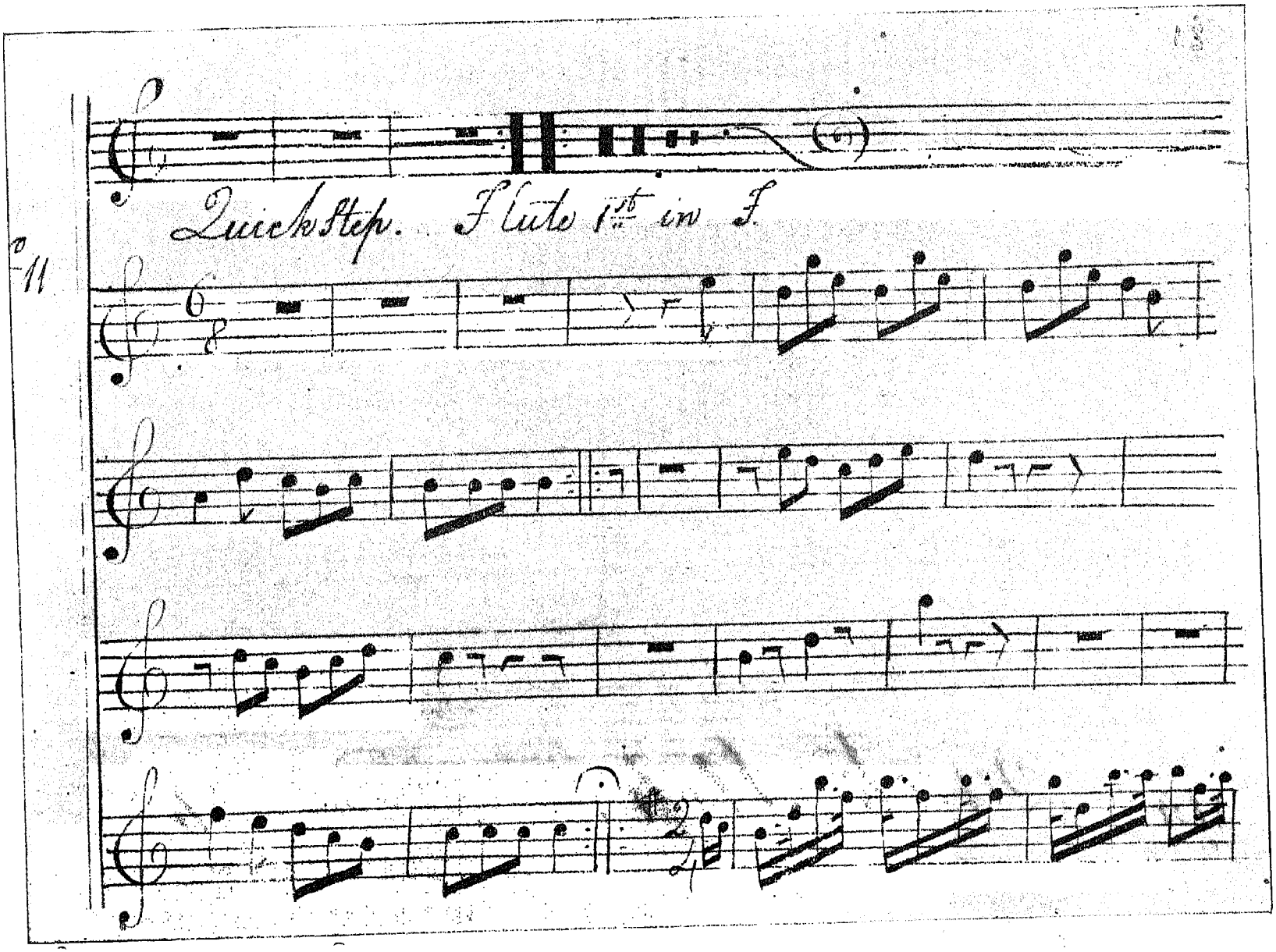
Quick Step. Flute 1st in F.
11

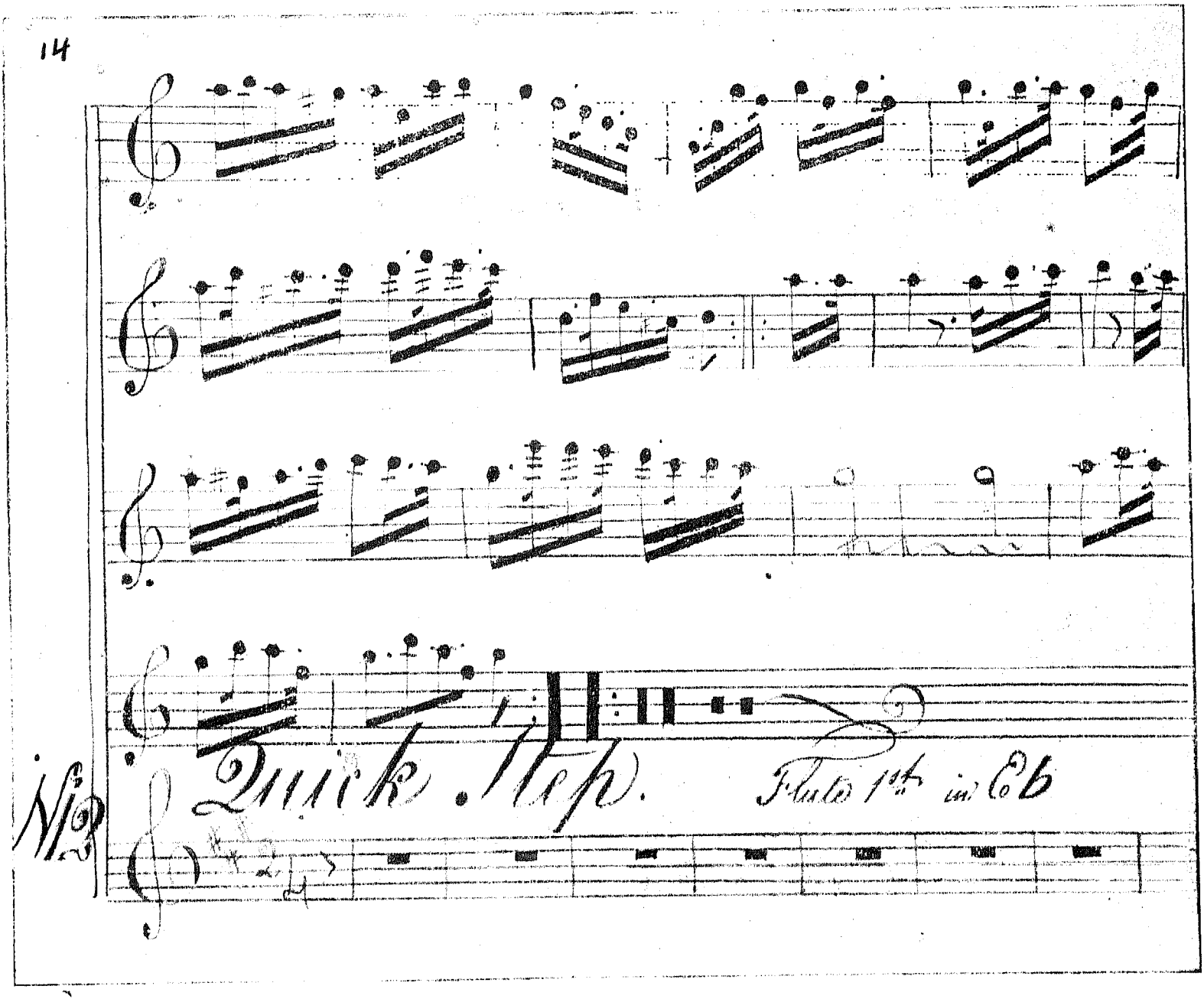
No 3
Quick Step.
Flute 1st in Eb

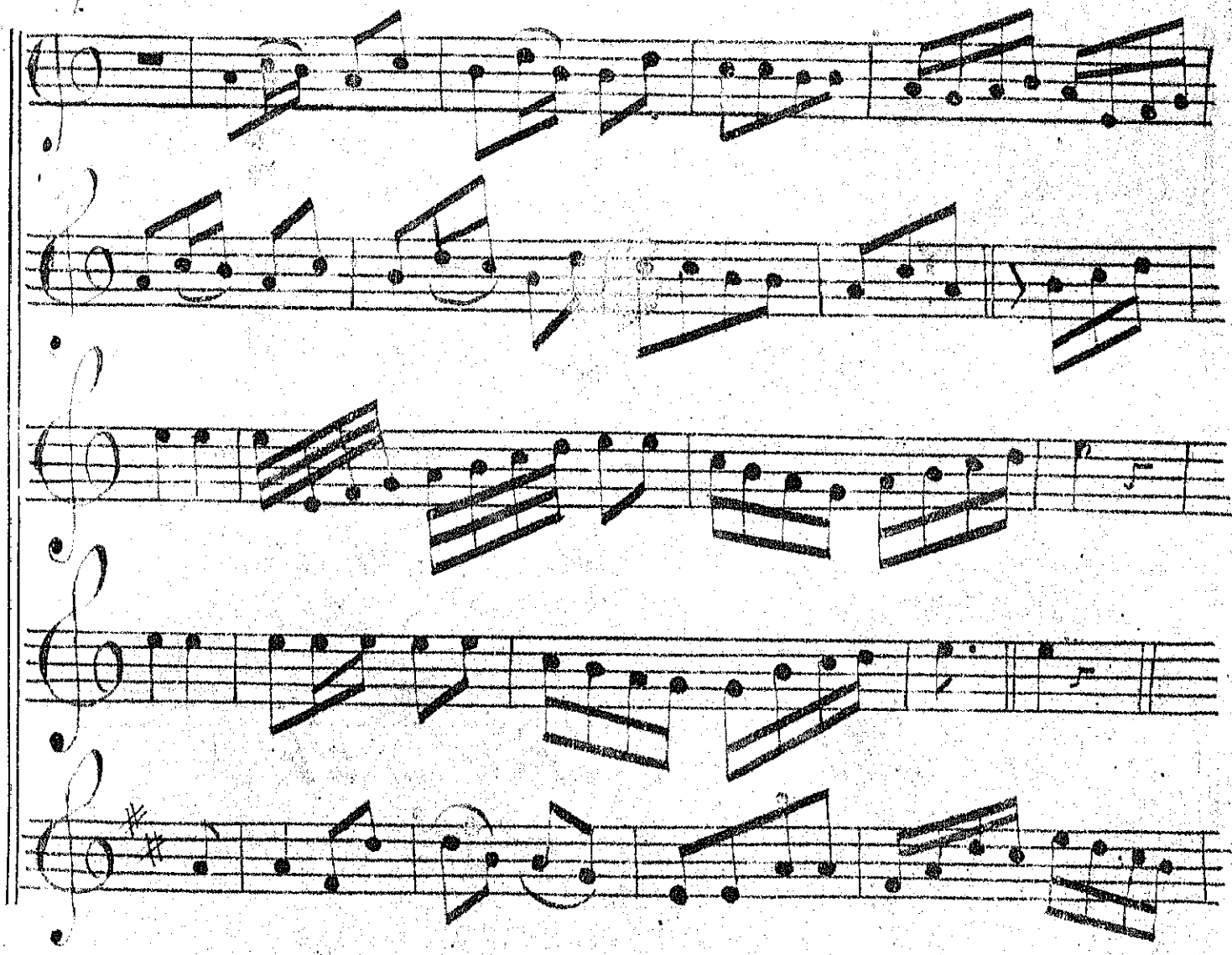

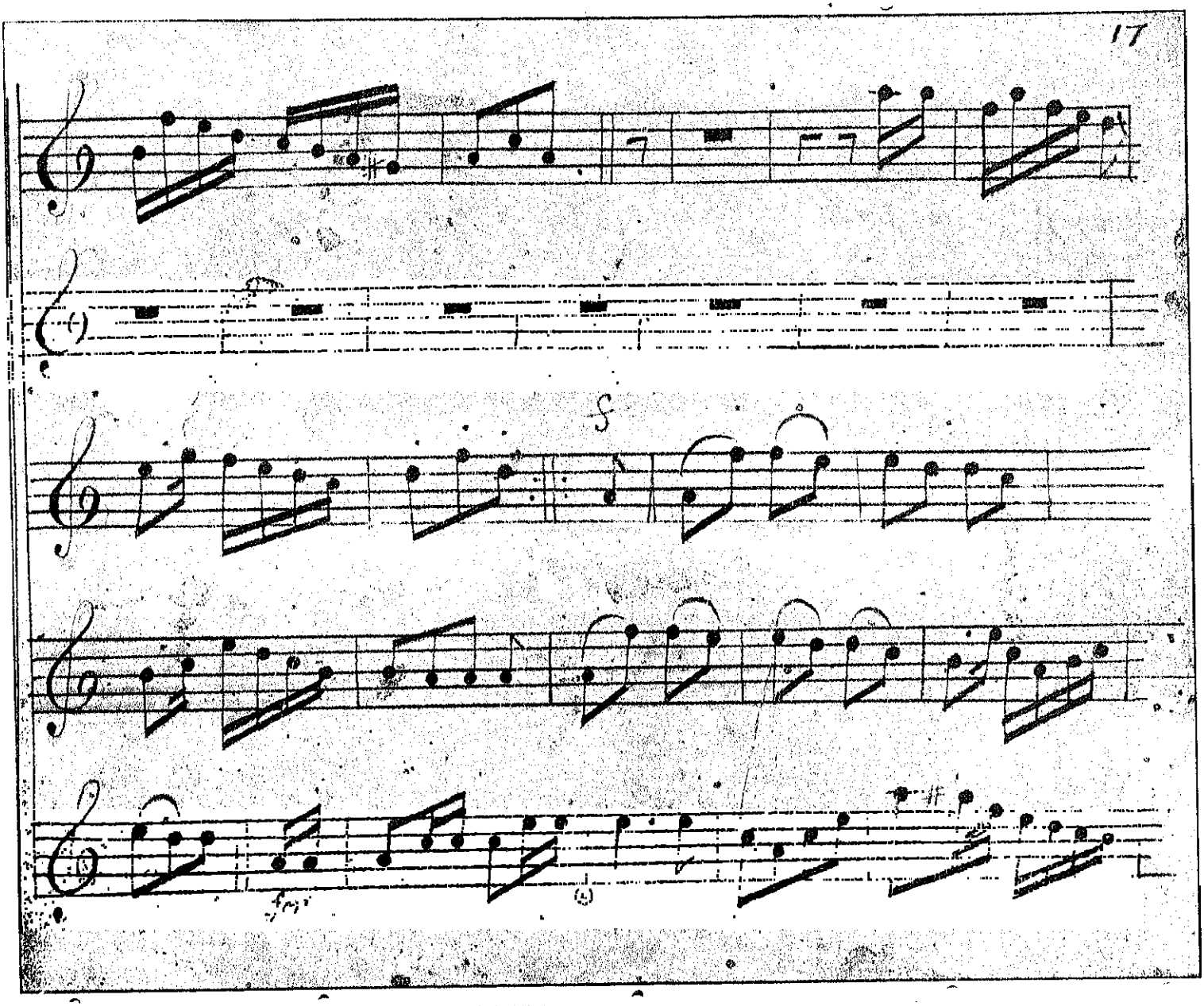
7
5
fm

No. 4

Flute 1st in C. Slow March.

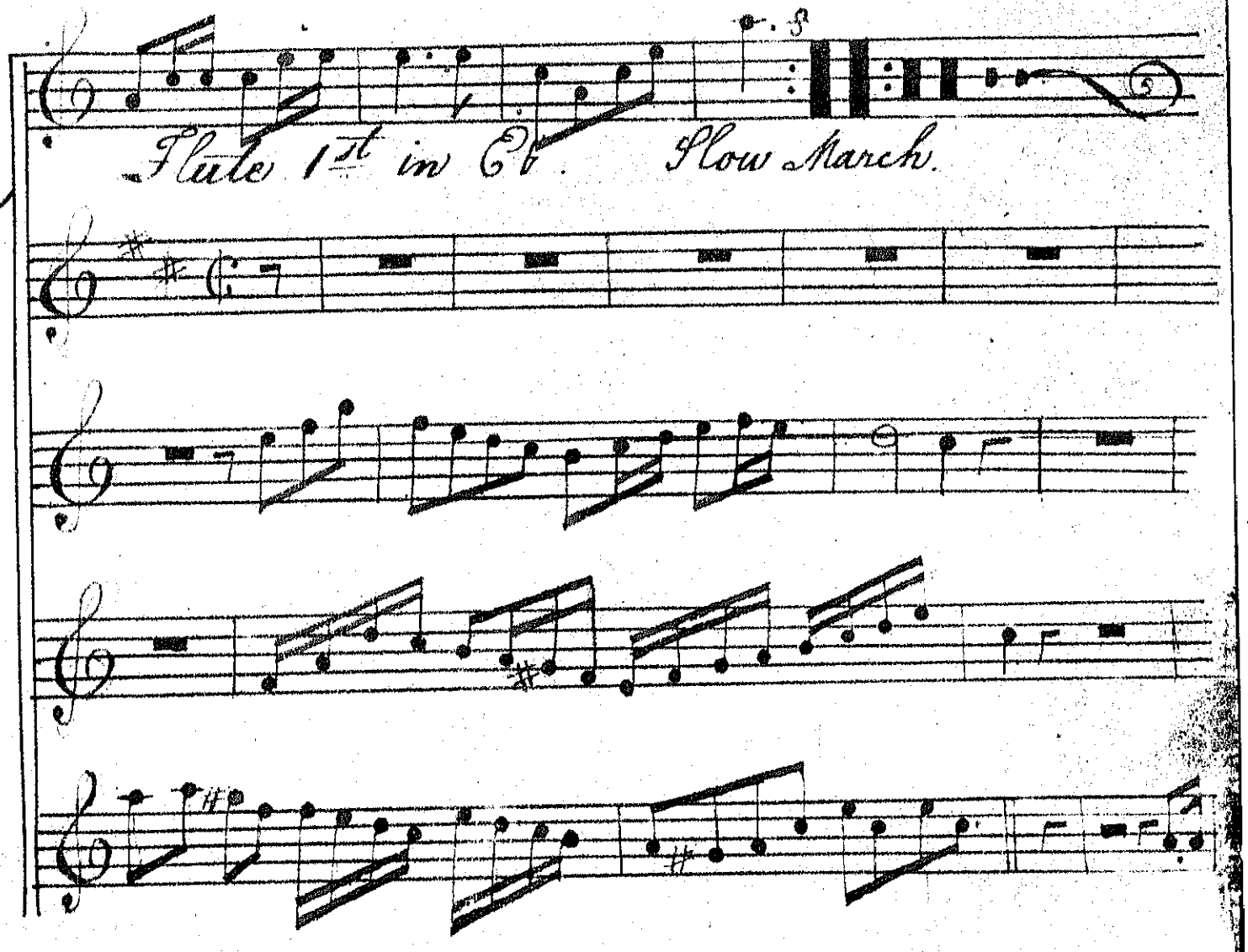

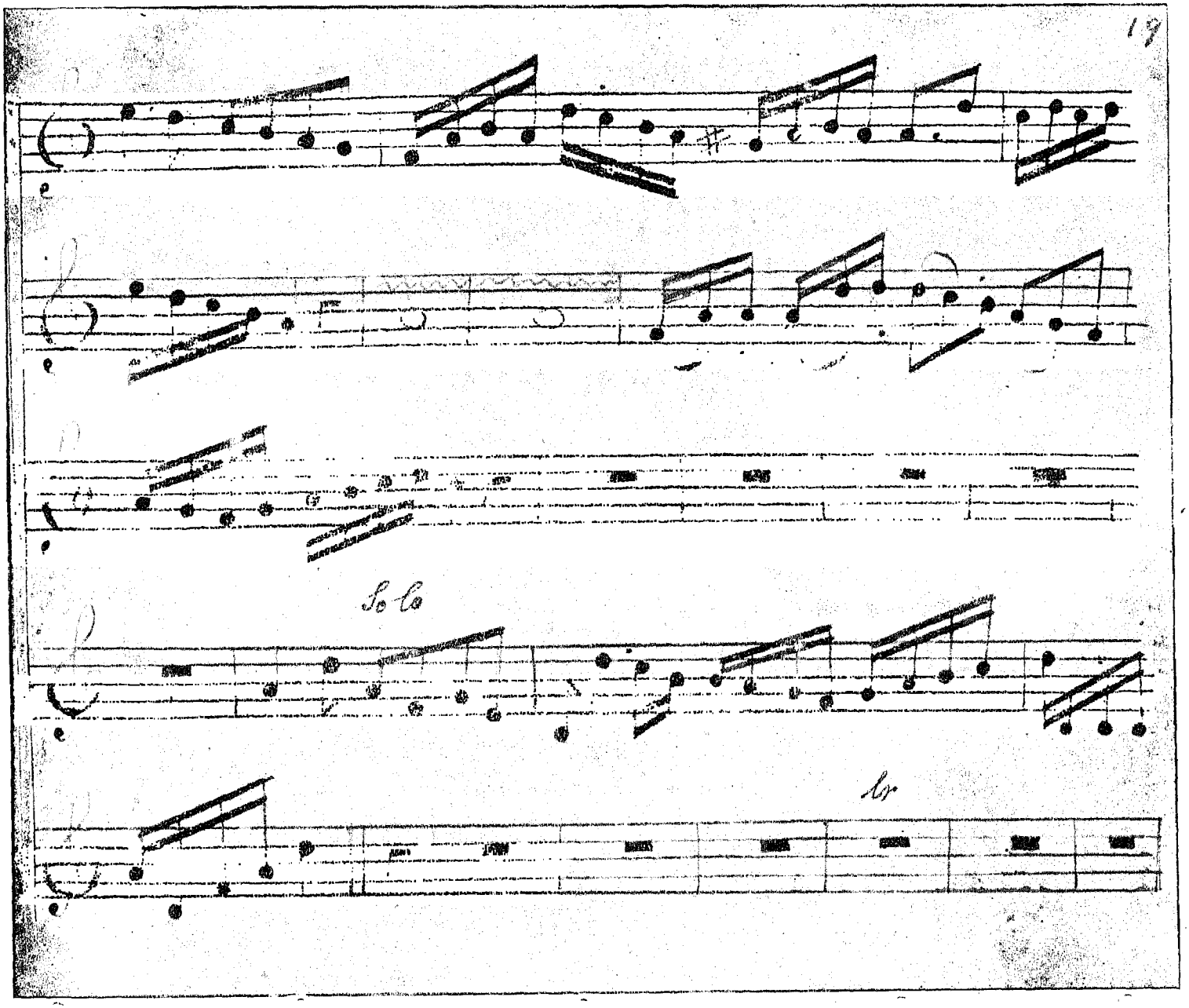
Lo Lo
lo

No. 15 takes
No. 16

Solo

Quick Step Flute 1st in B.

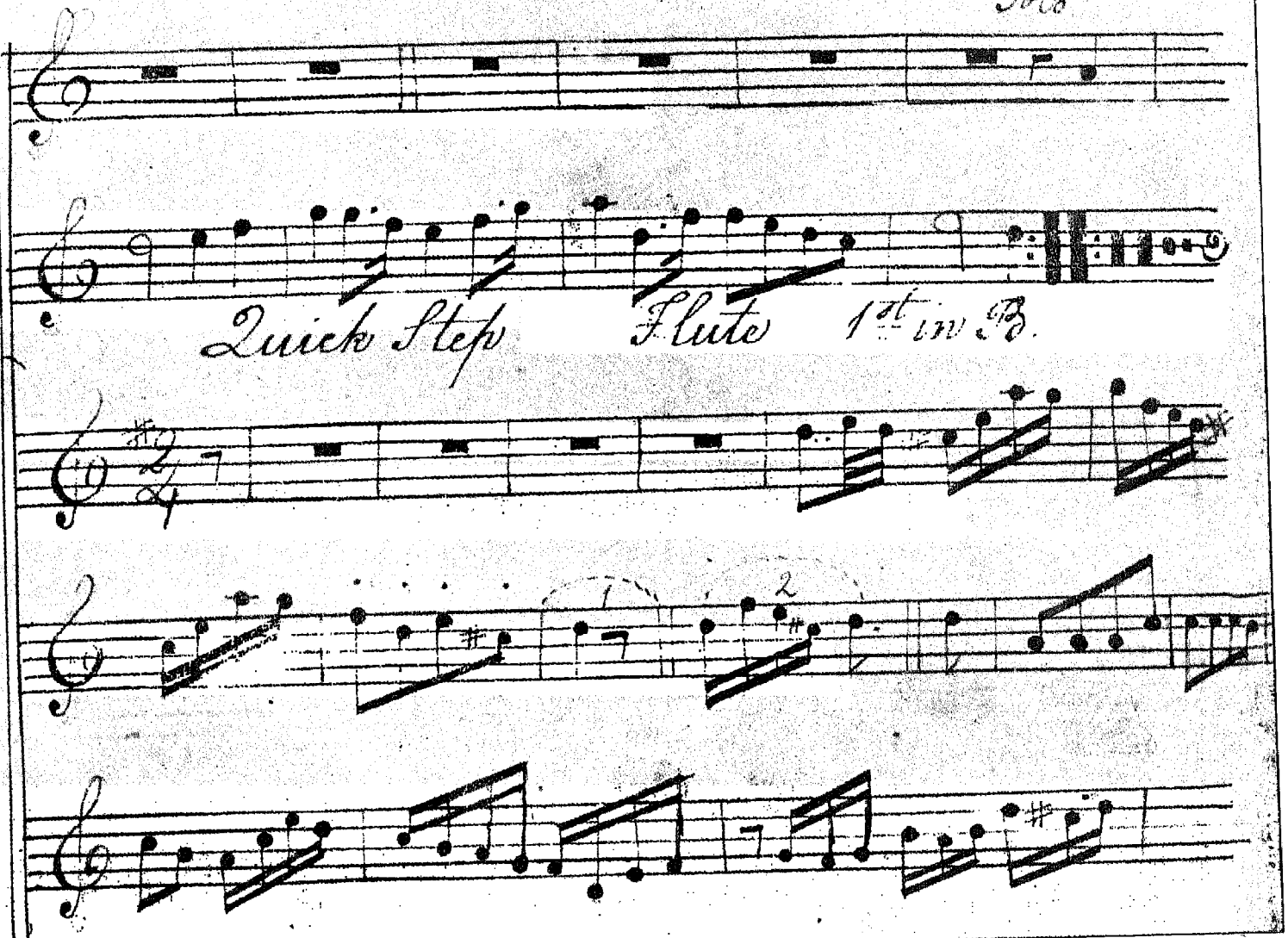

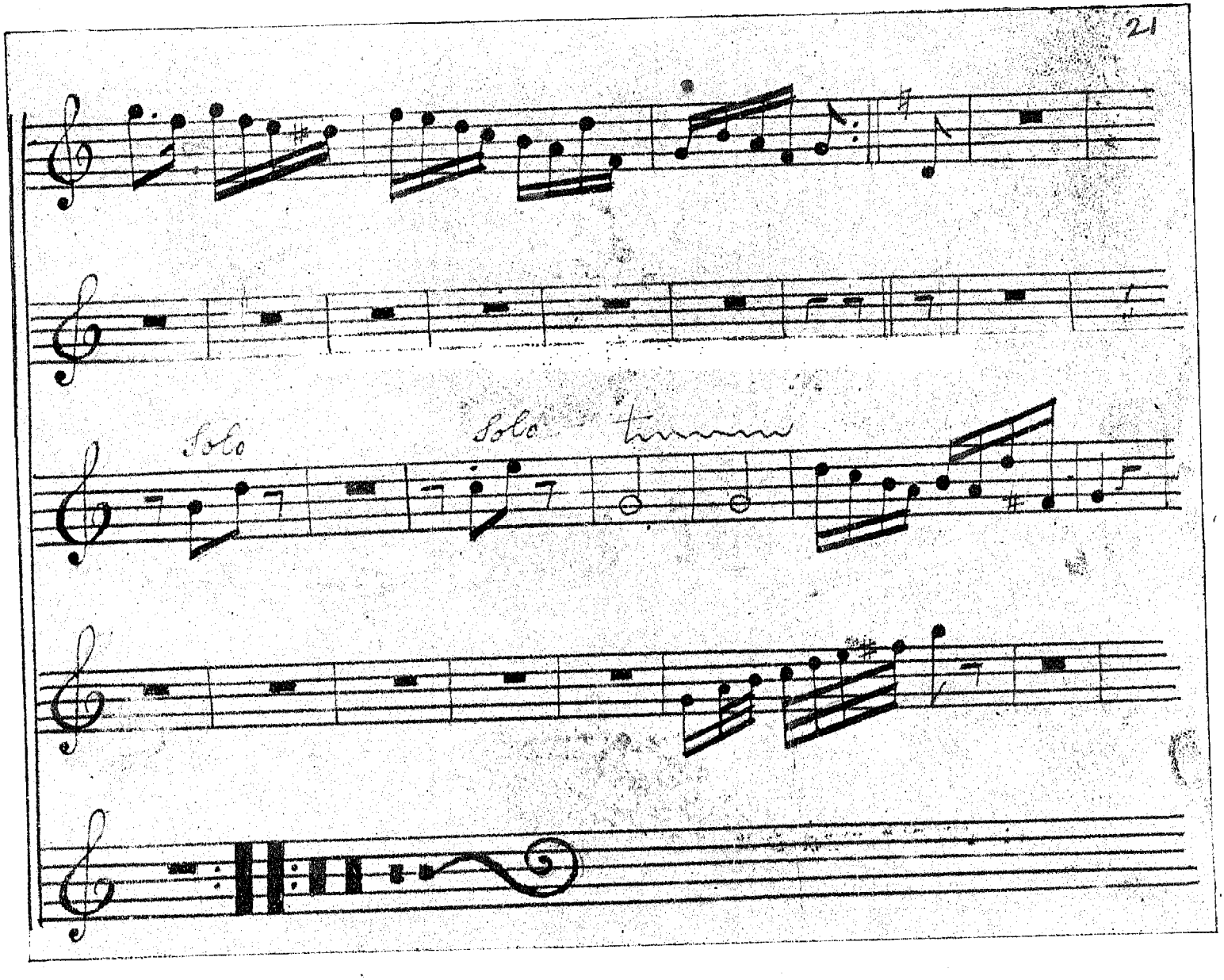
Solo
Solo
tremm

Luck Step

Flute 1st in B.

No. 21st

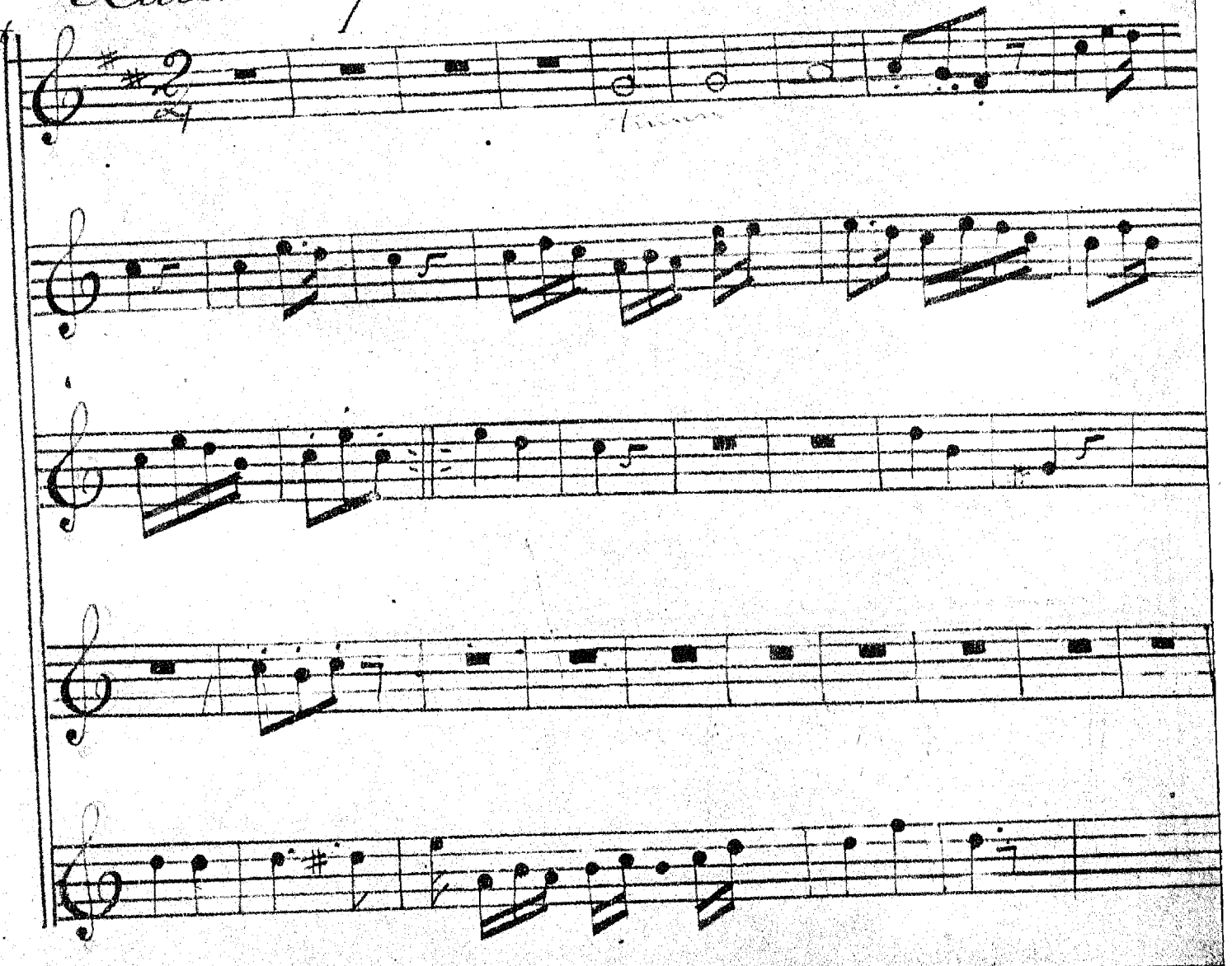

16 Clarinetts Trium

Quick Step Flute 1st Eb.

22

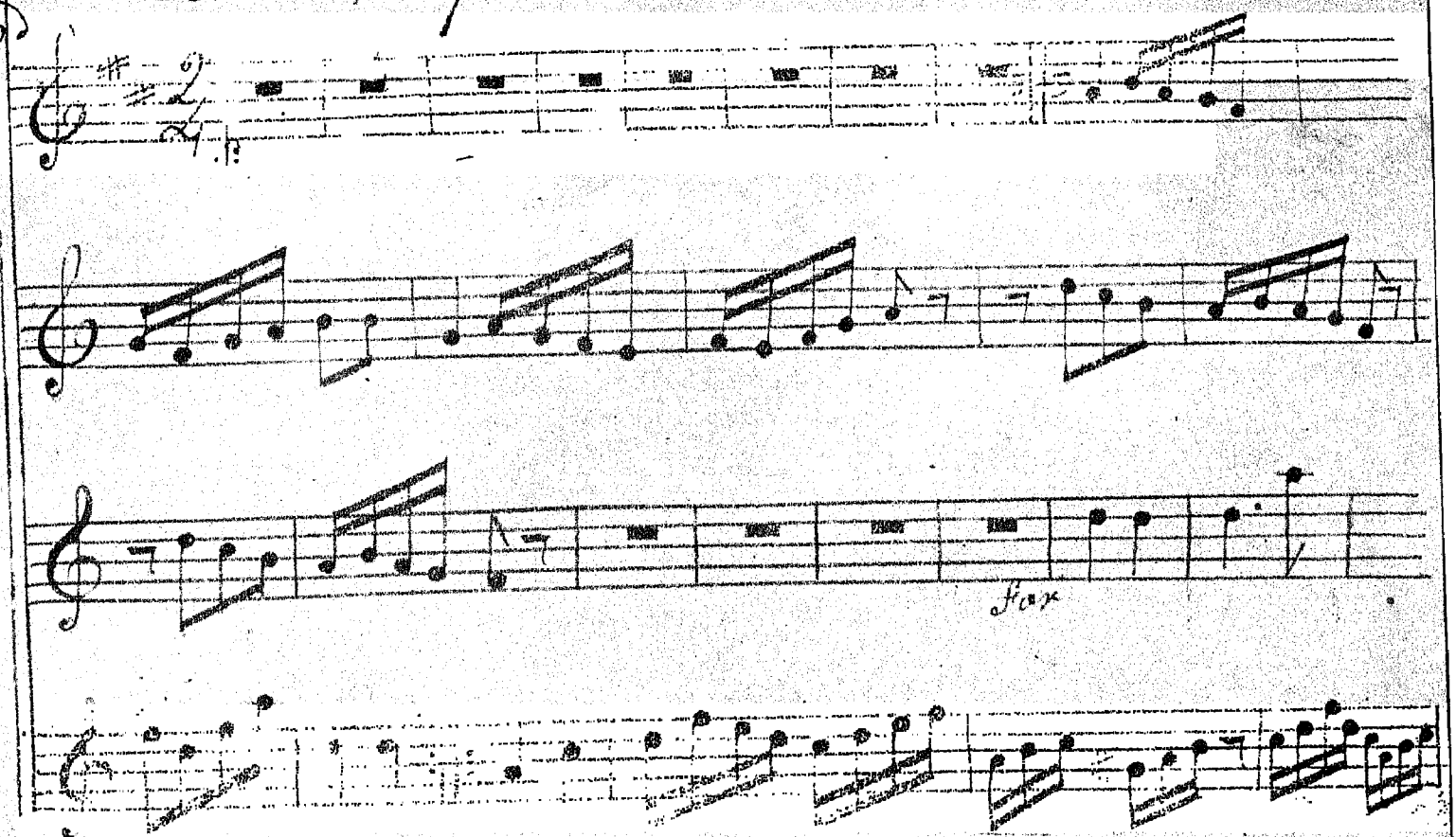

Quick Step Flute 1st in F.

Vc. Dol

Hor.

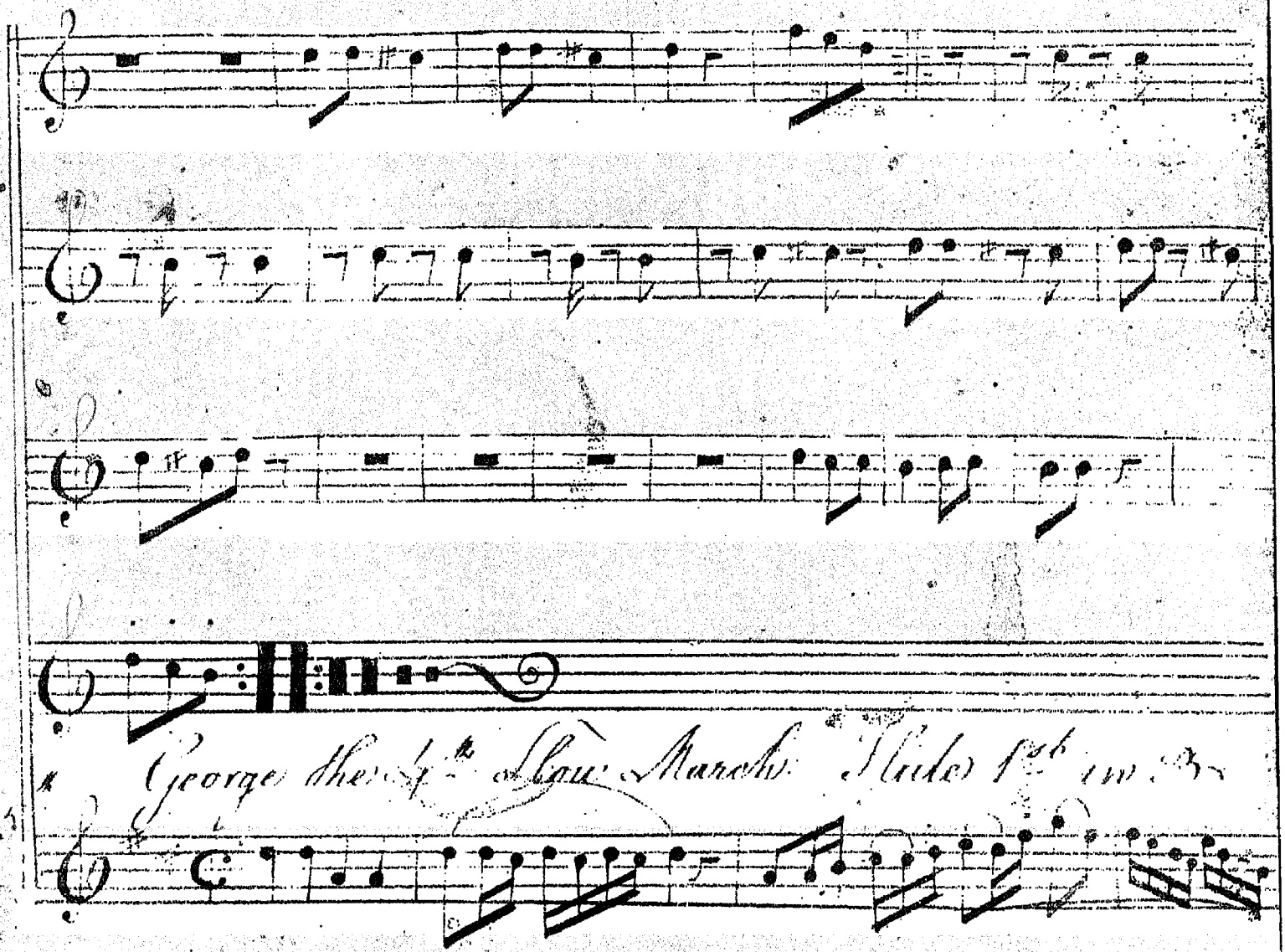
George the 4th Slow March Made for in B

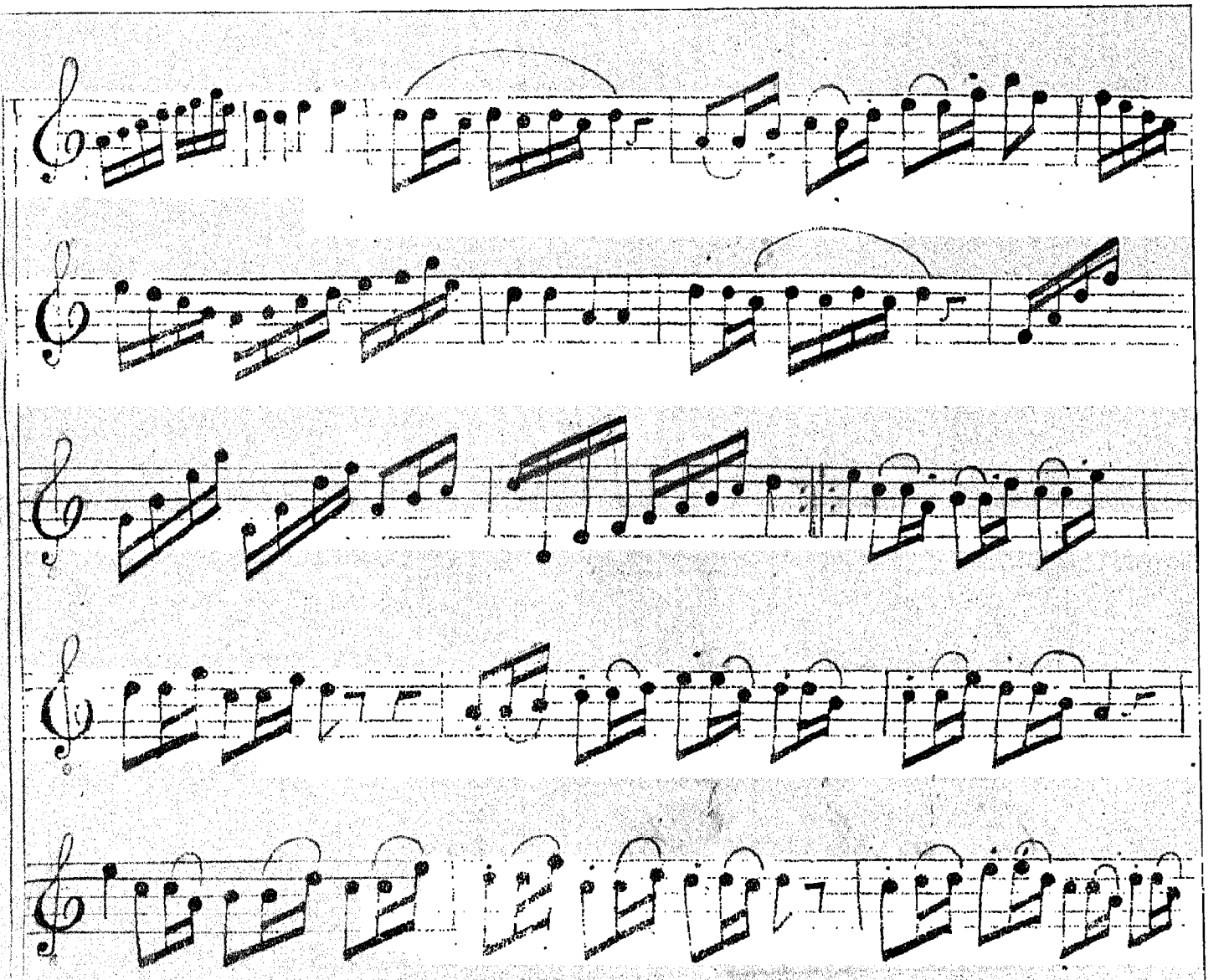

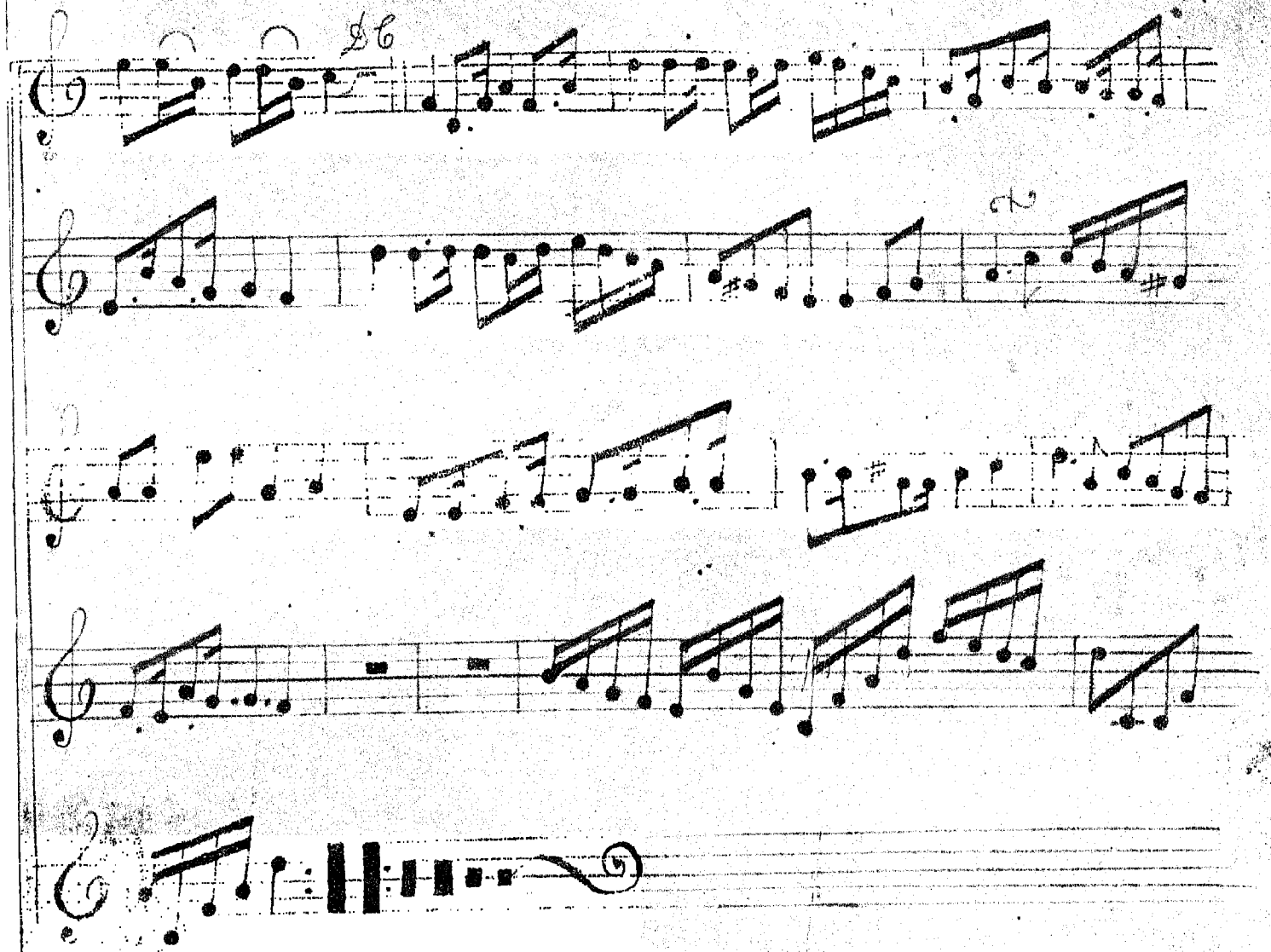
26

No. 26

Slow March Flute 1st in C

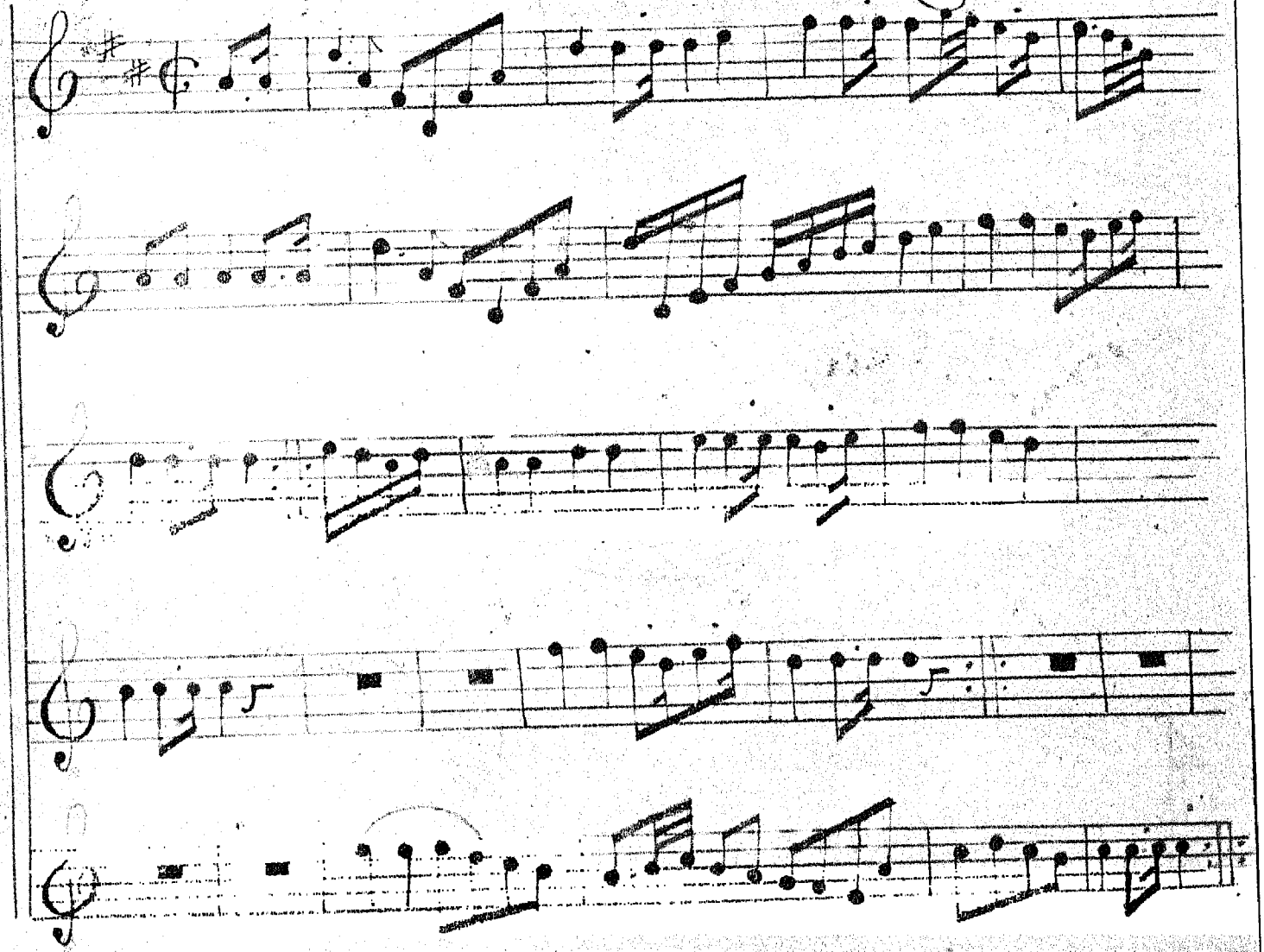

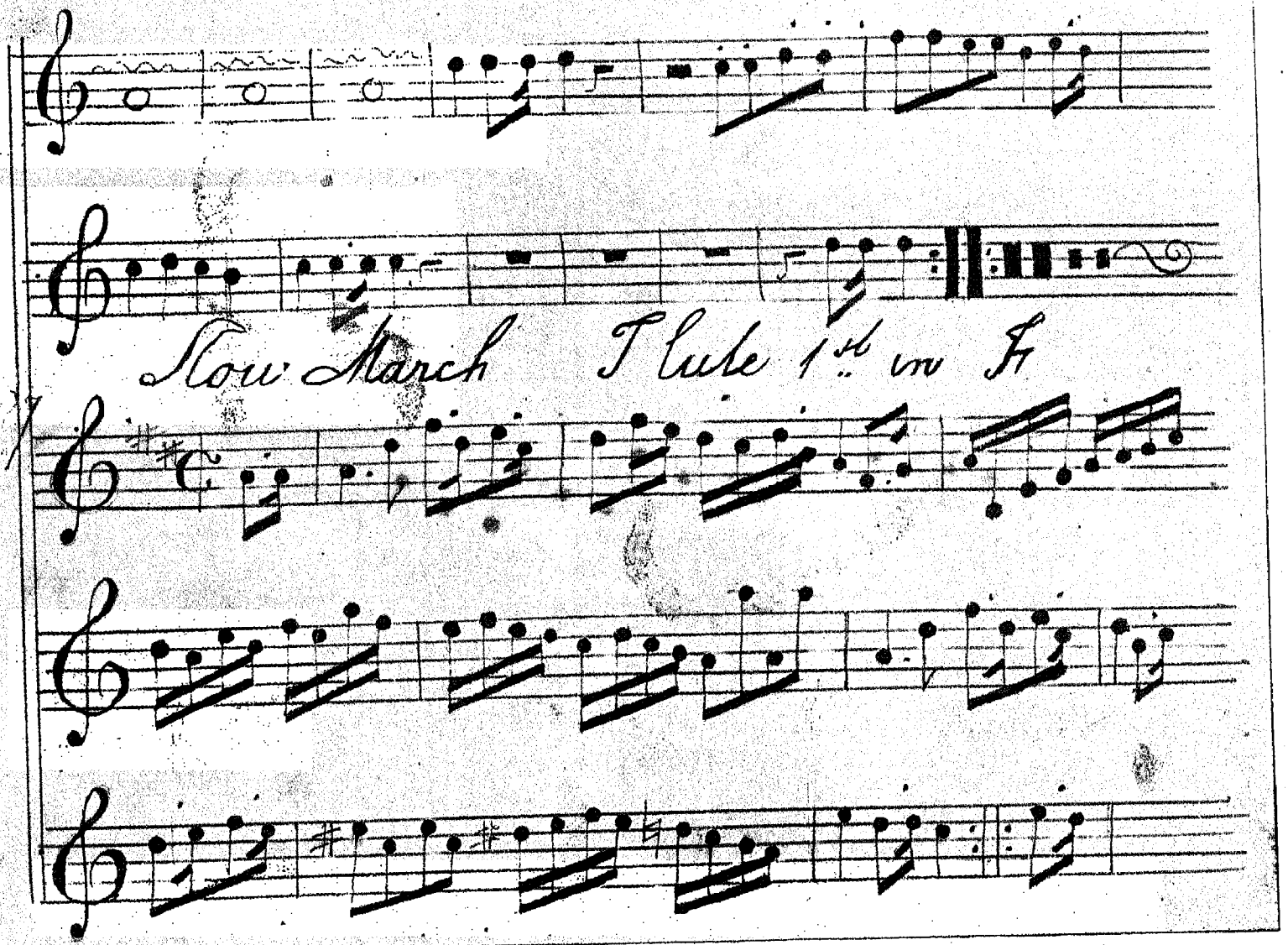
Slow March Flute 1st in F

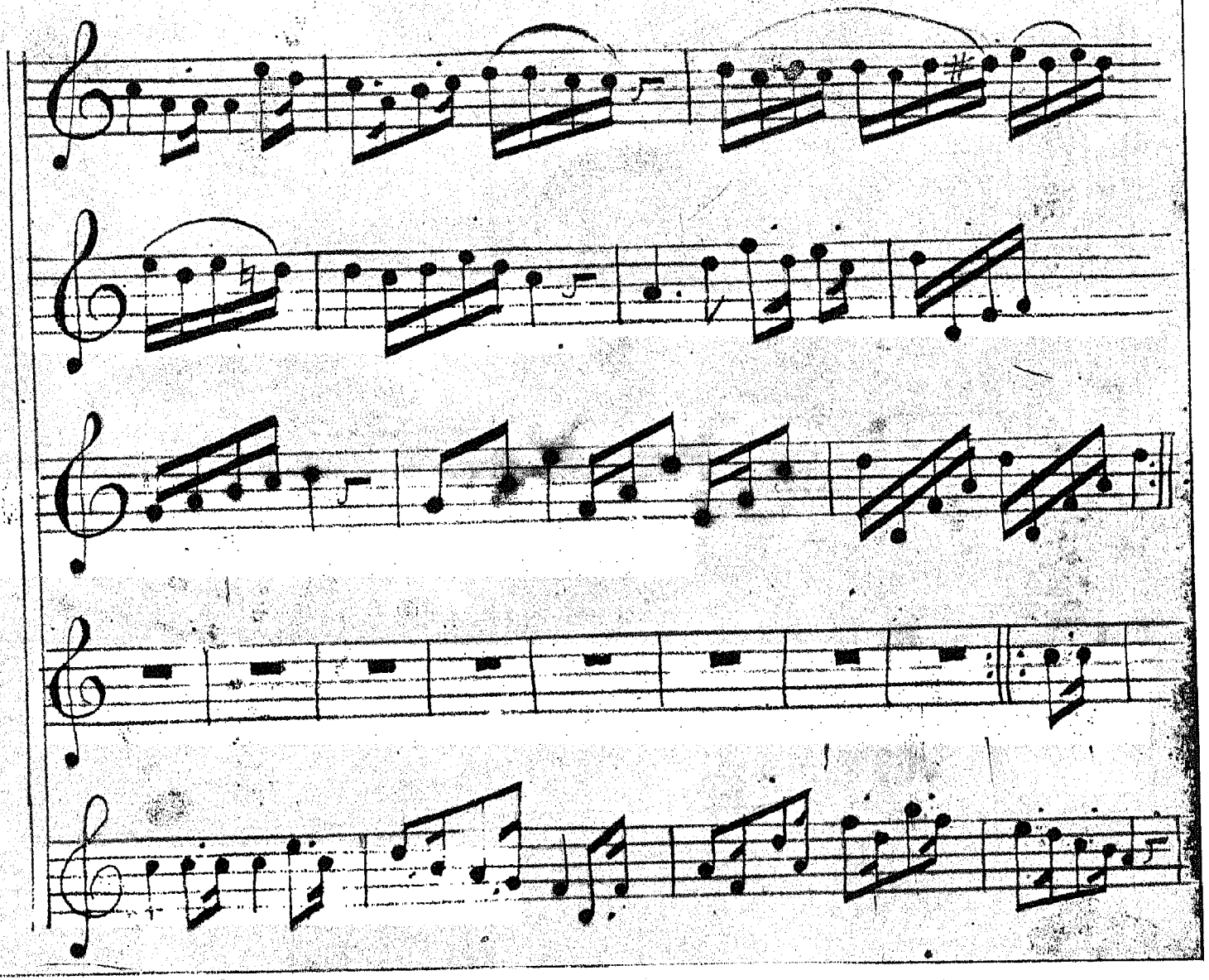

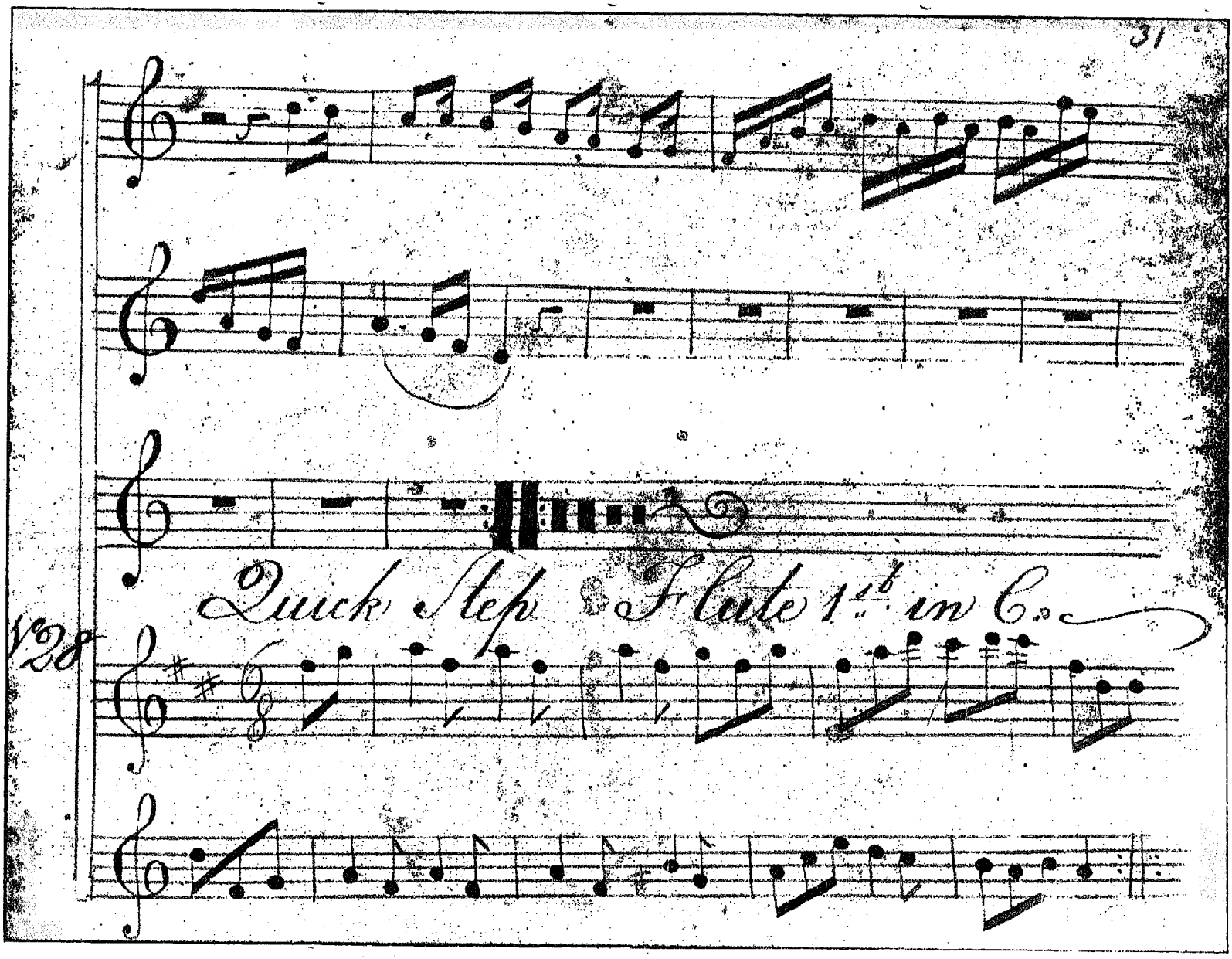
Quick Step Flute 1st in C.
No 28

Quick Step Flute 1st in D

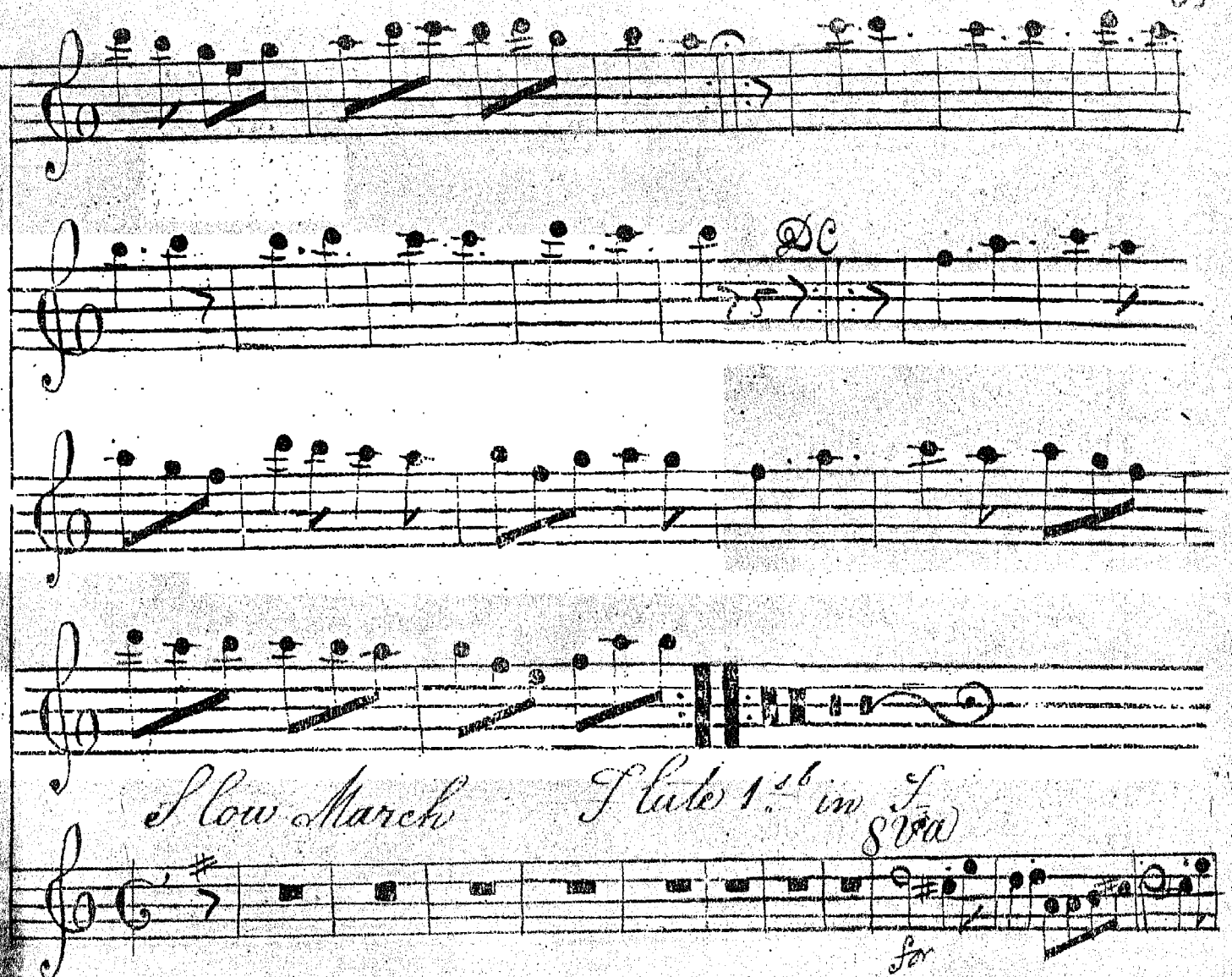

No 38

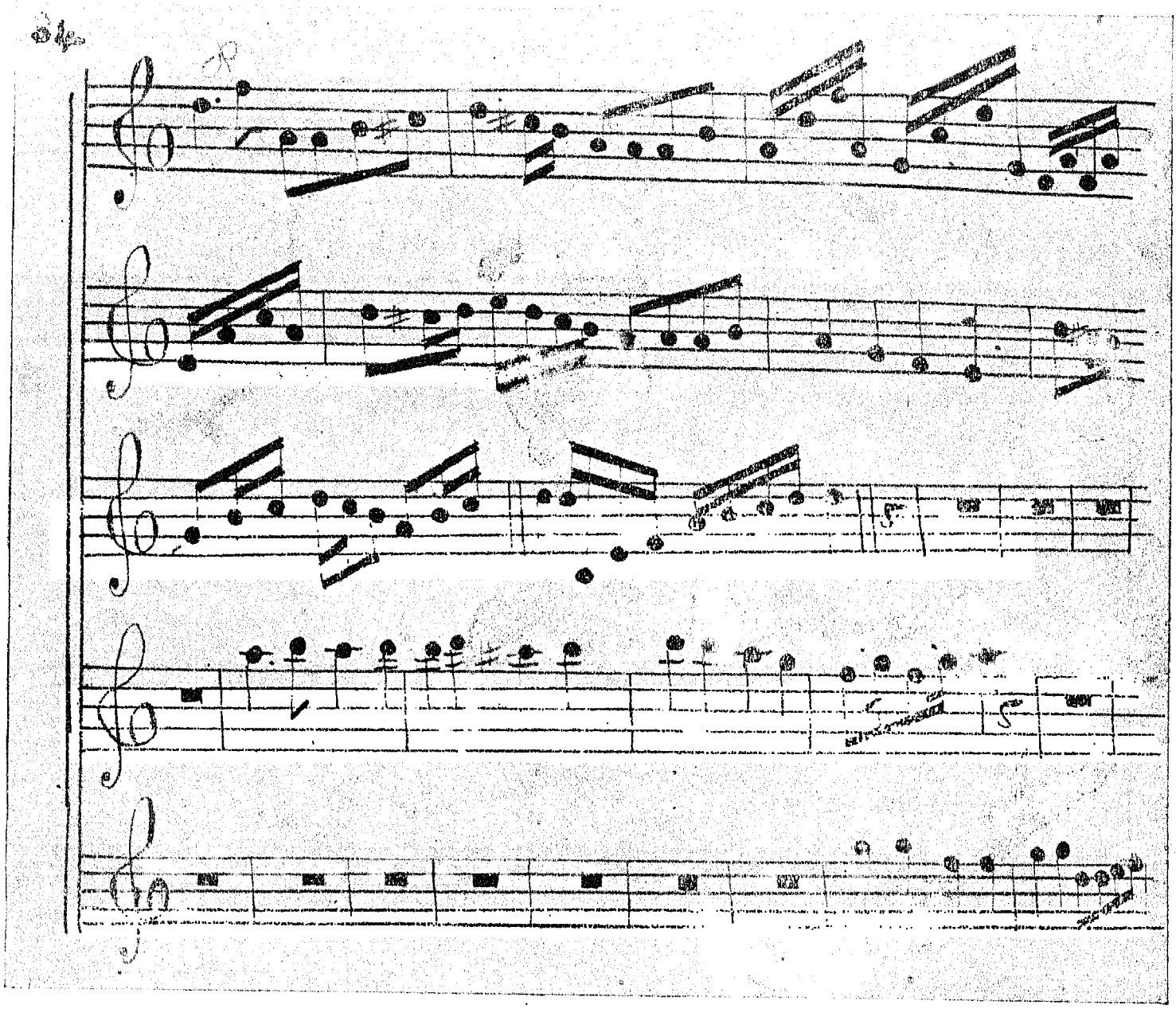

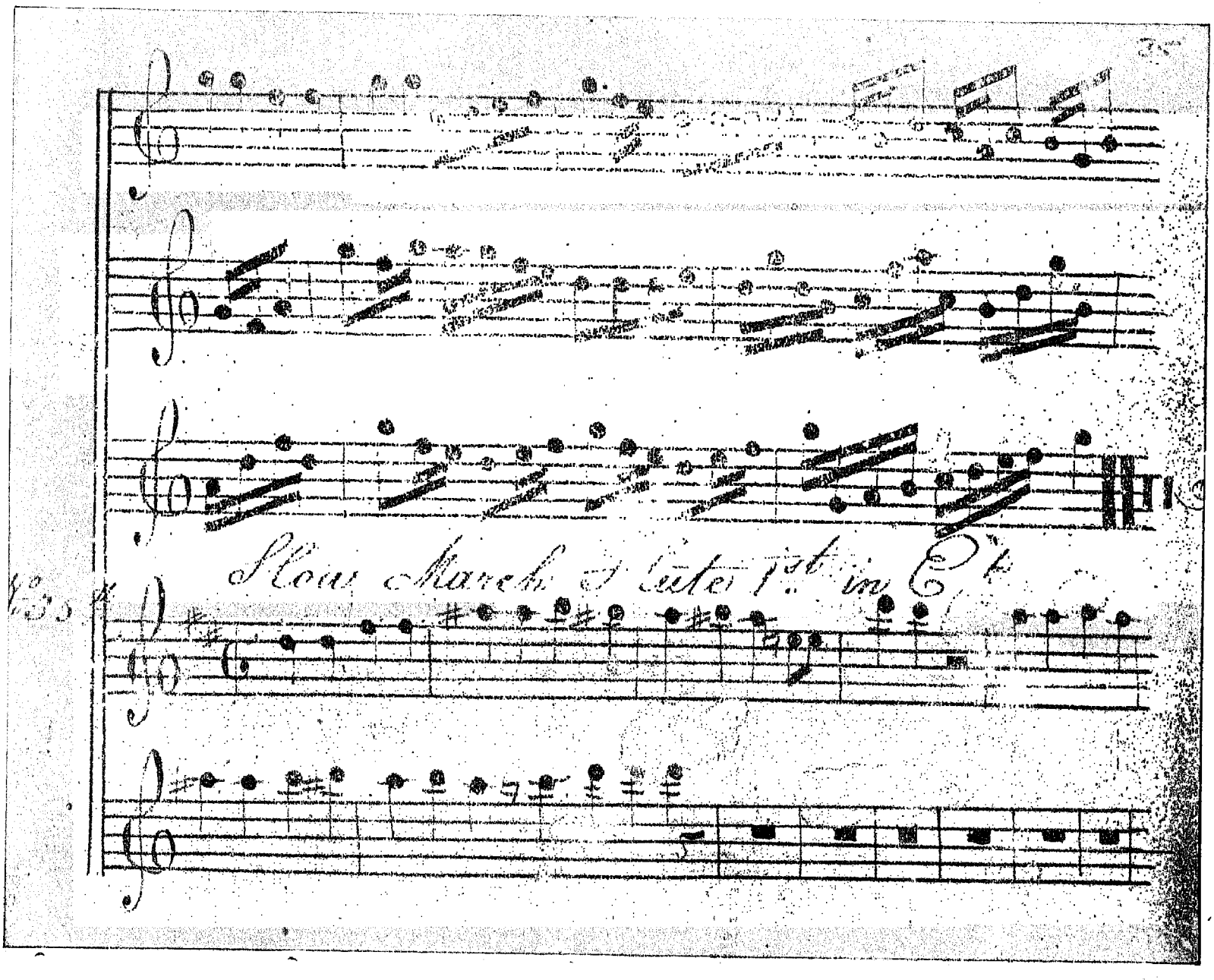
New March & Lesto 1st in C

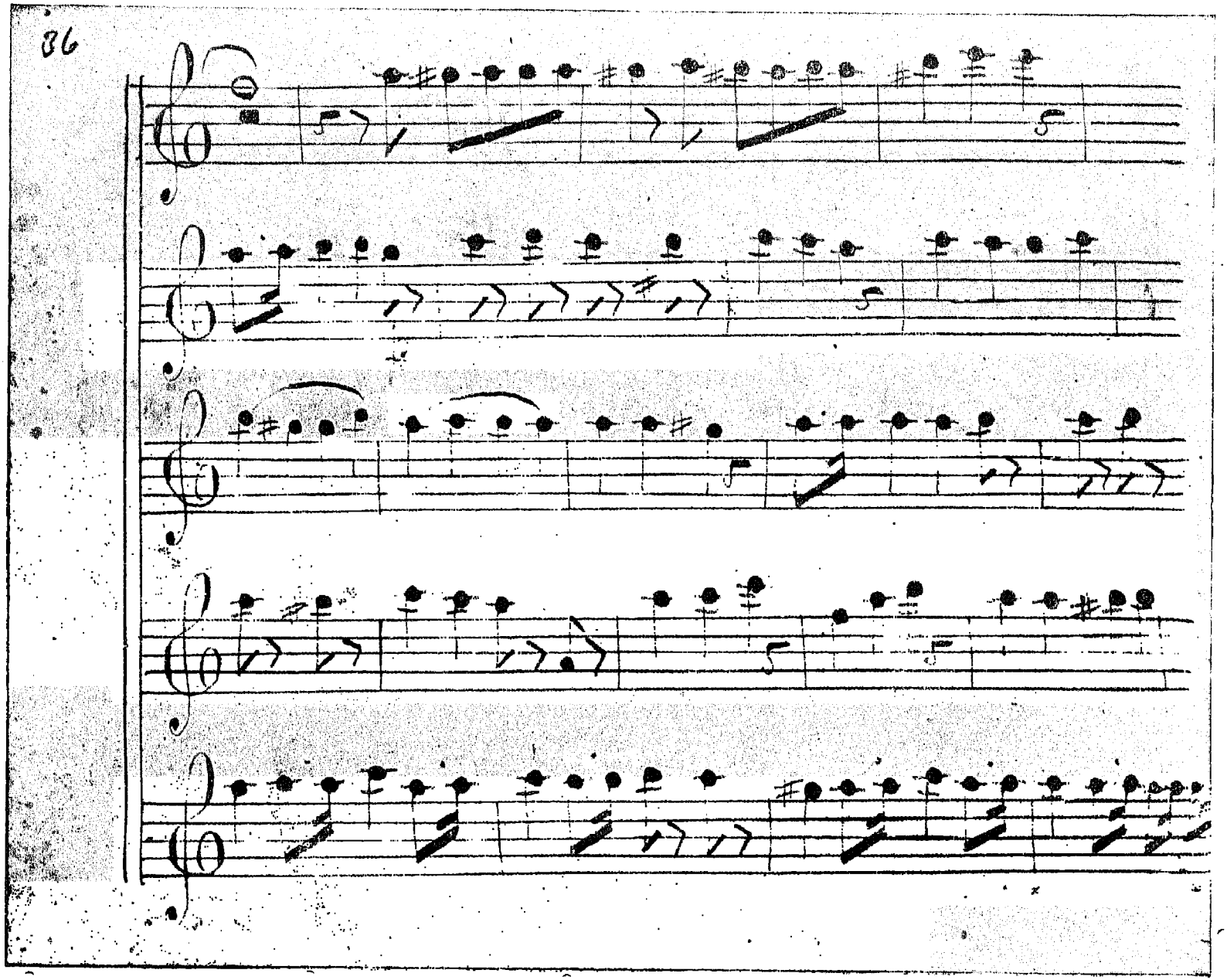

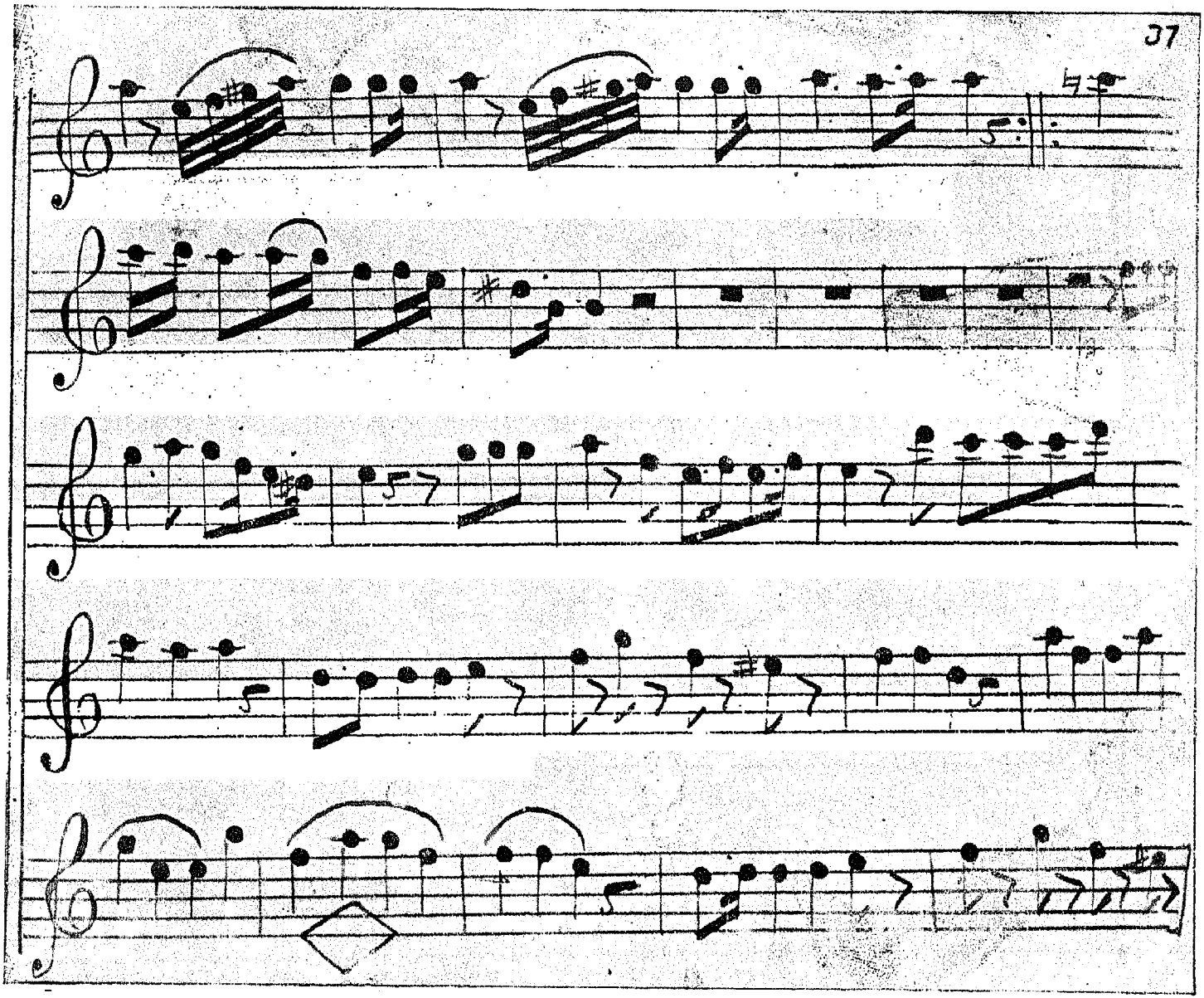

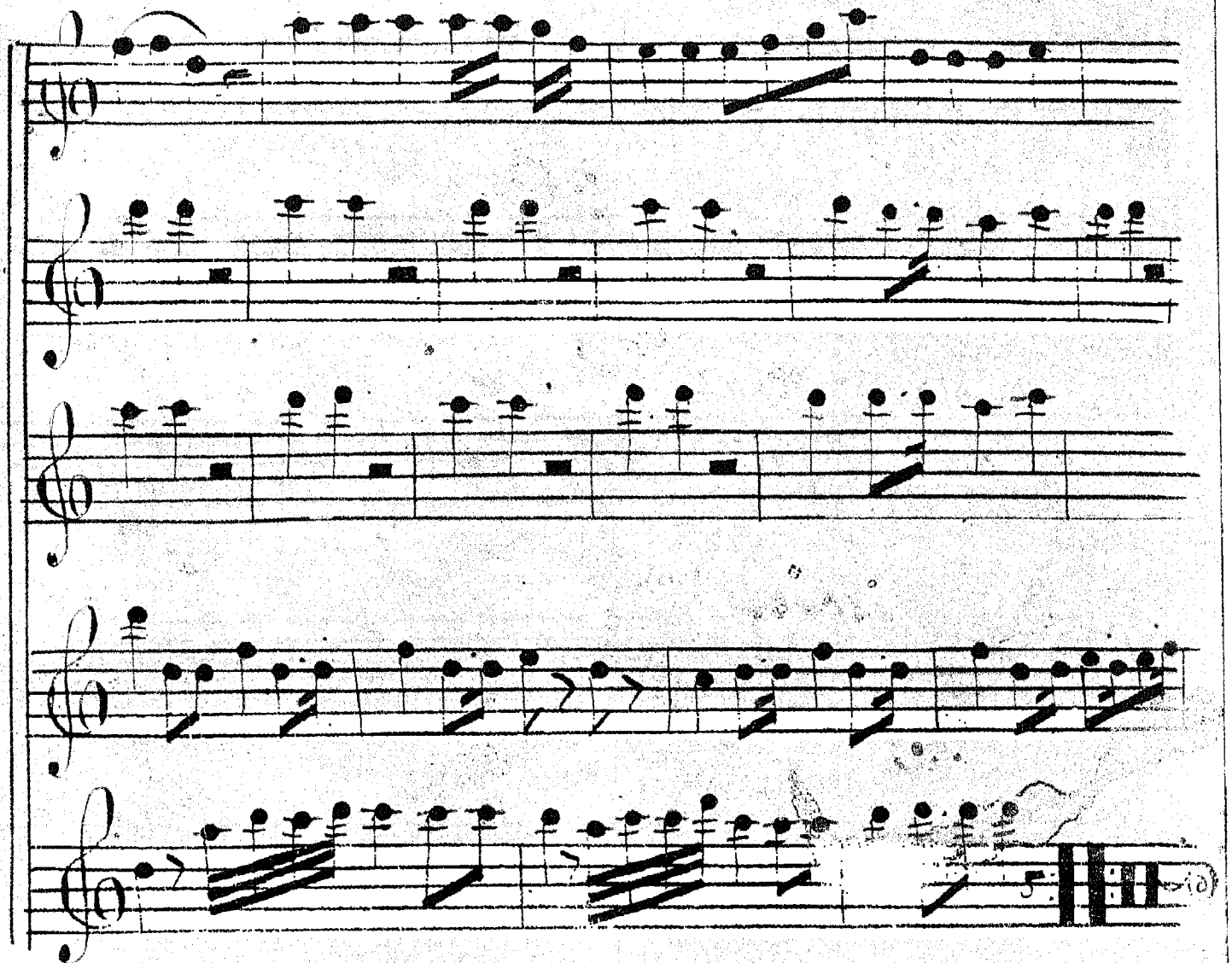

No. 36 Slow March Flute 1st in C.

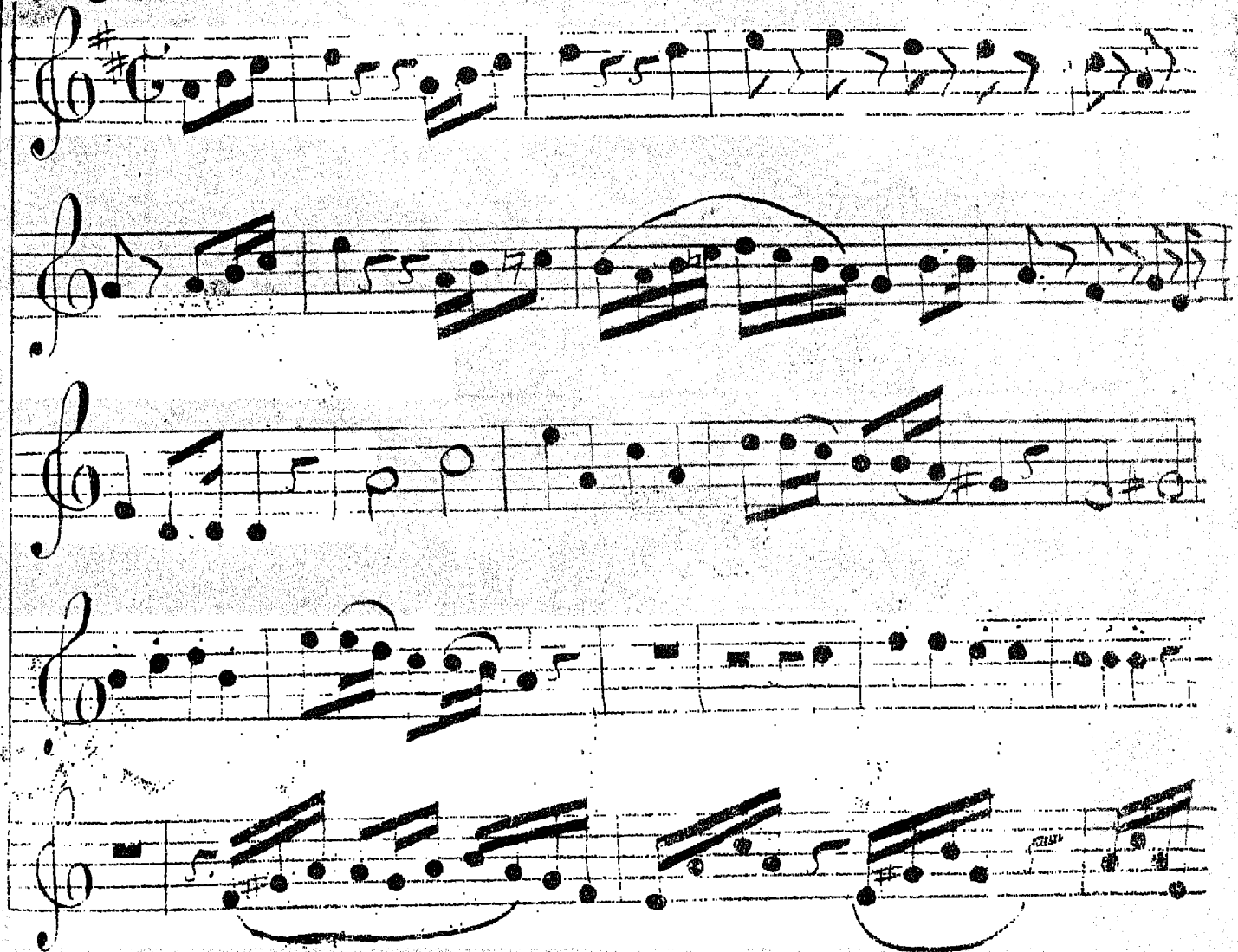

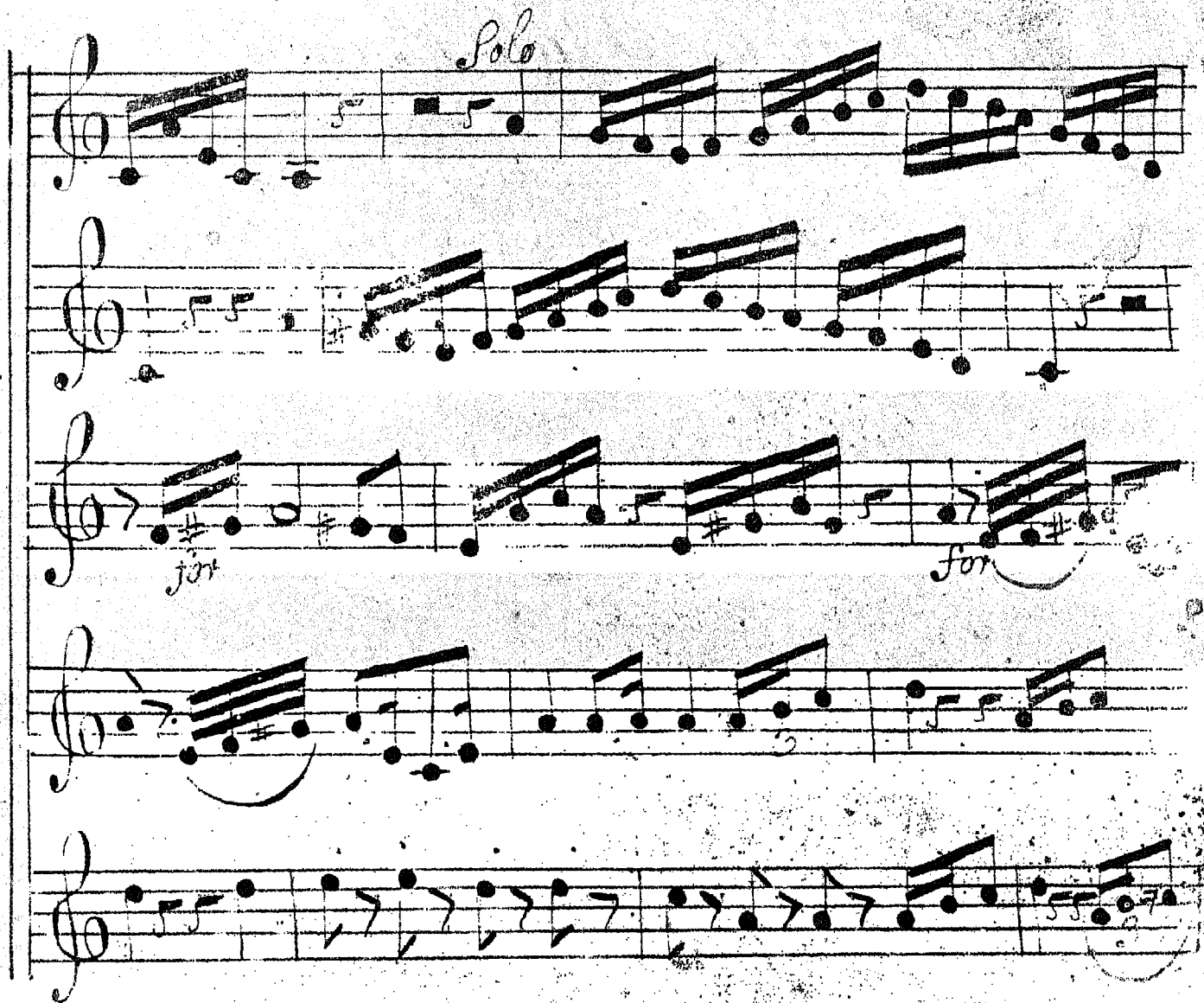
Solo
for
for

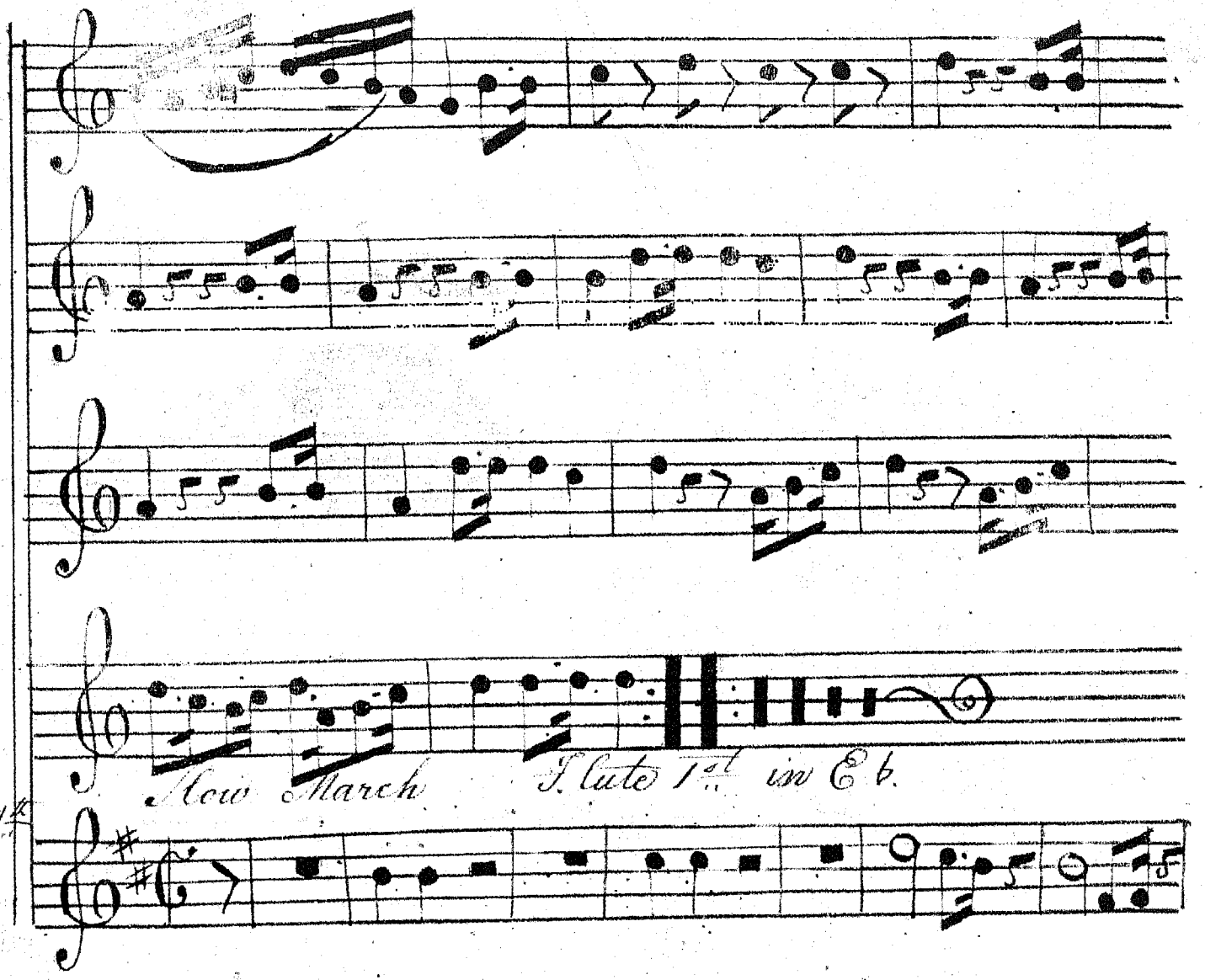
New March
Flute 1st in E b.
37th

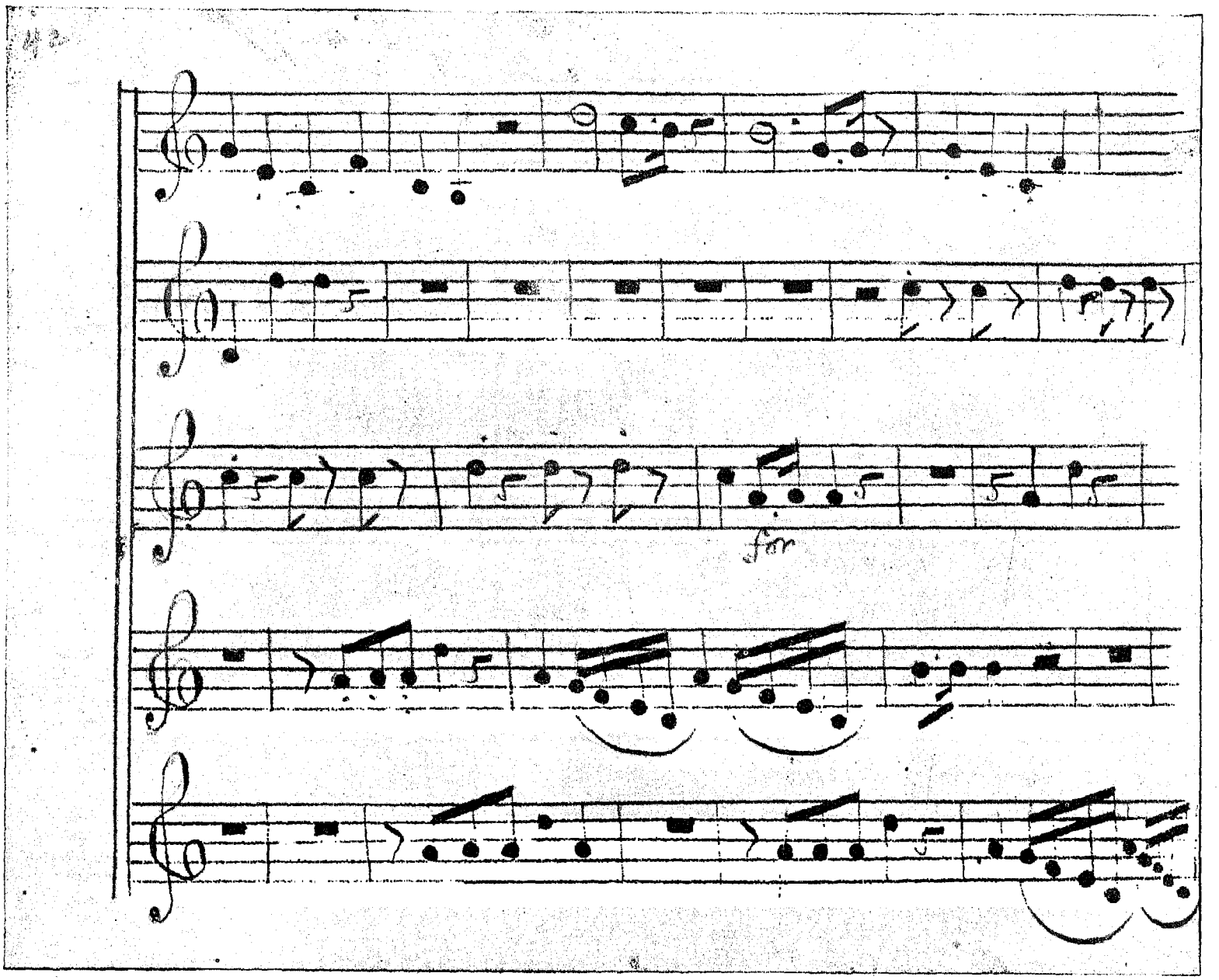
fin

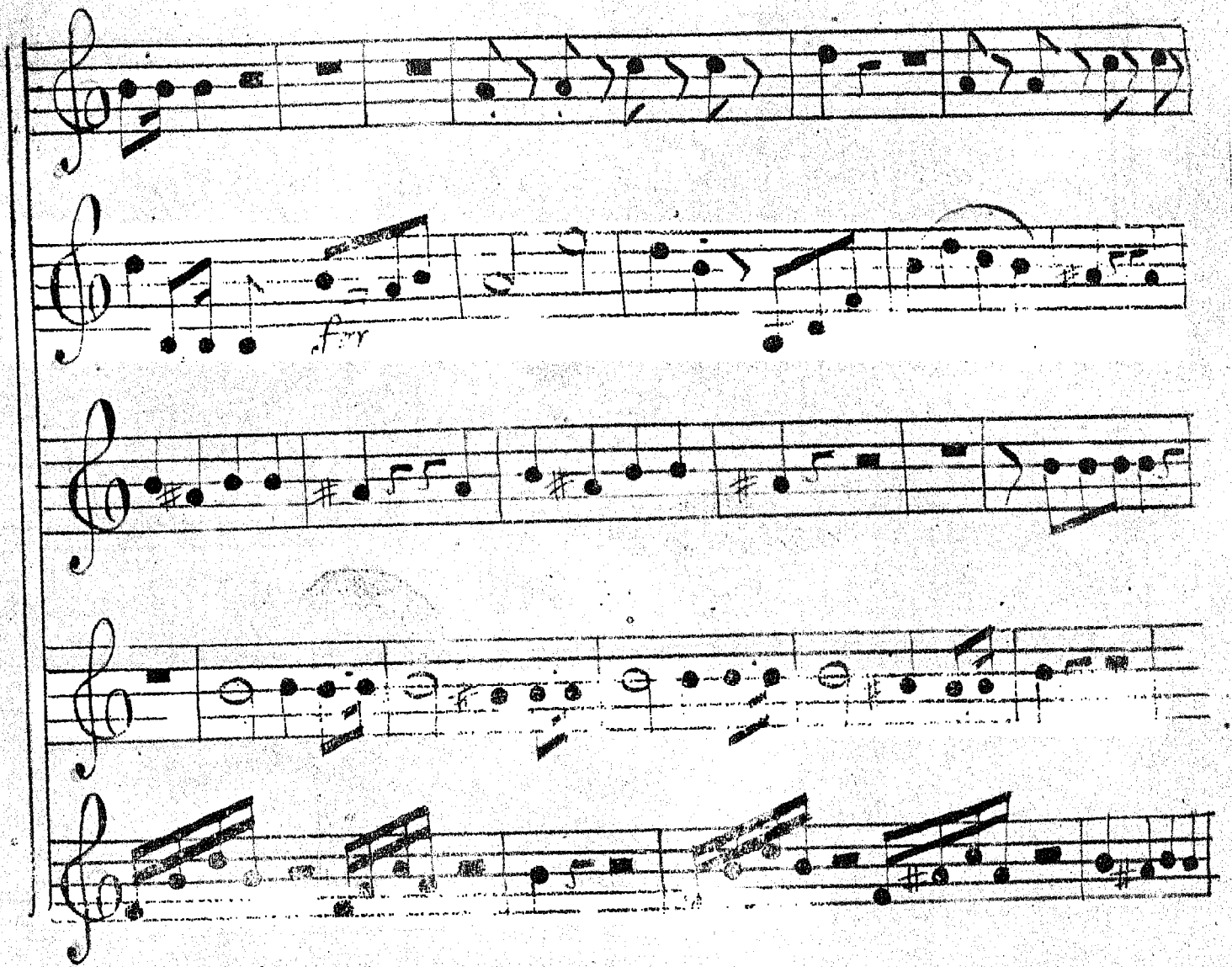
fff

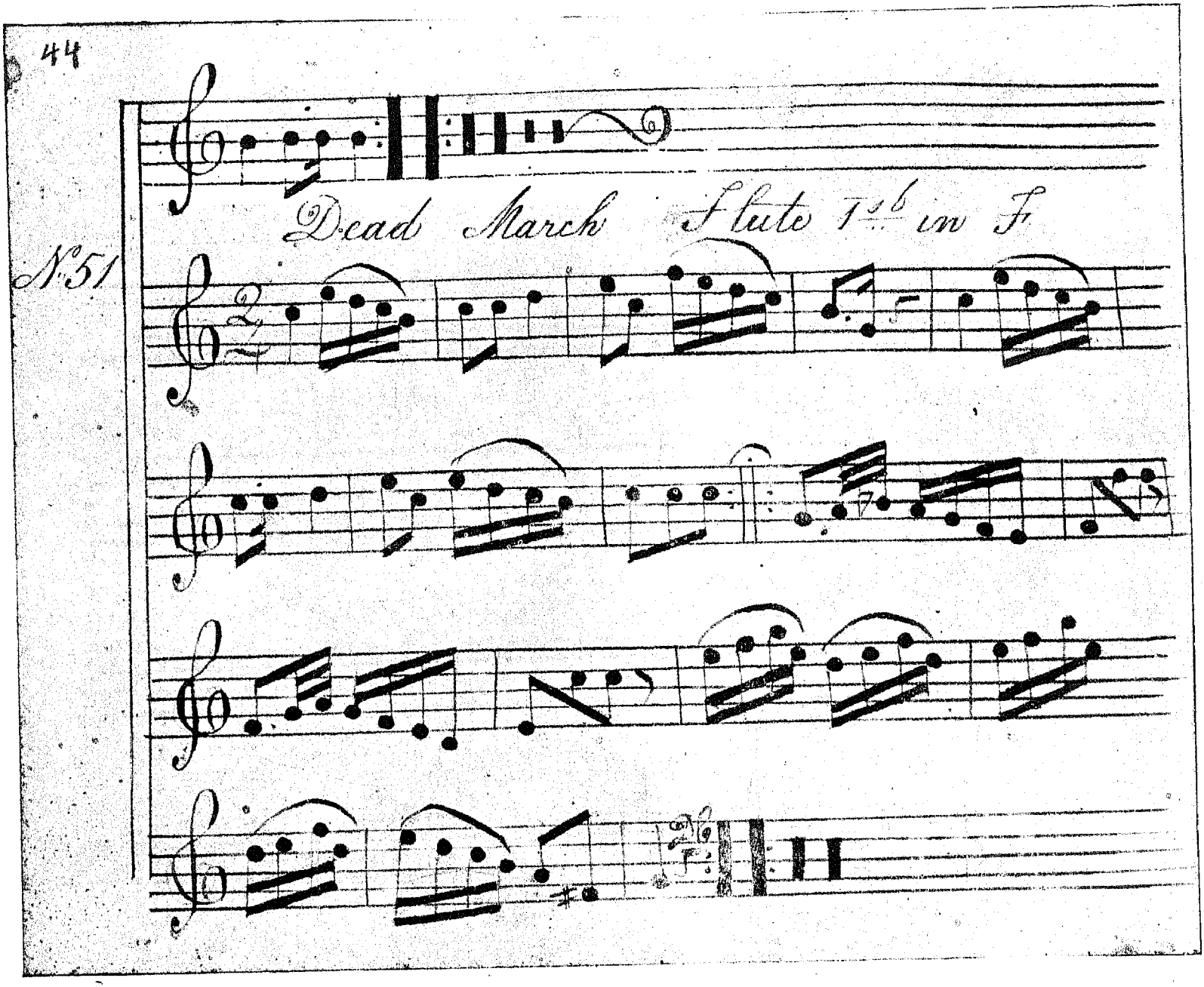
Dead March Flute 1.ste in F
N.51

No. 57

Quick Step Flute 1st in B♭

8 va

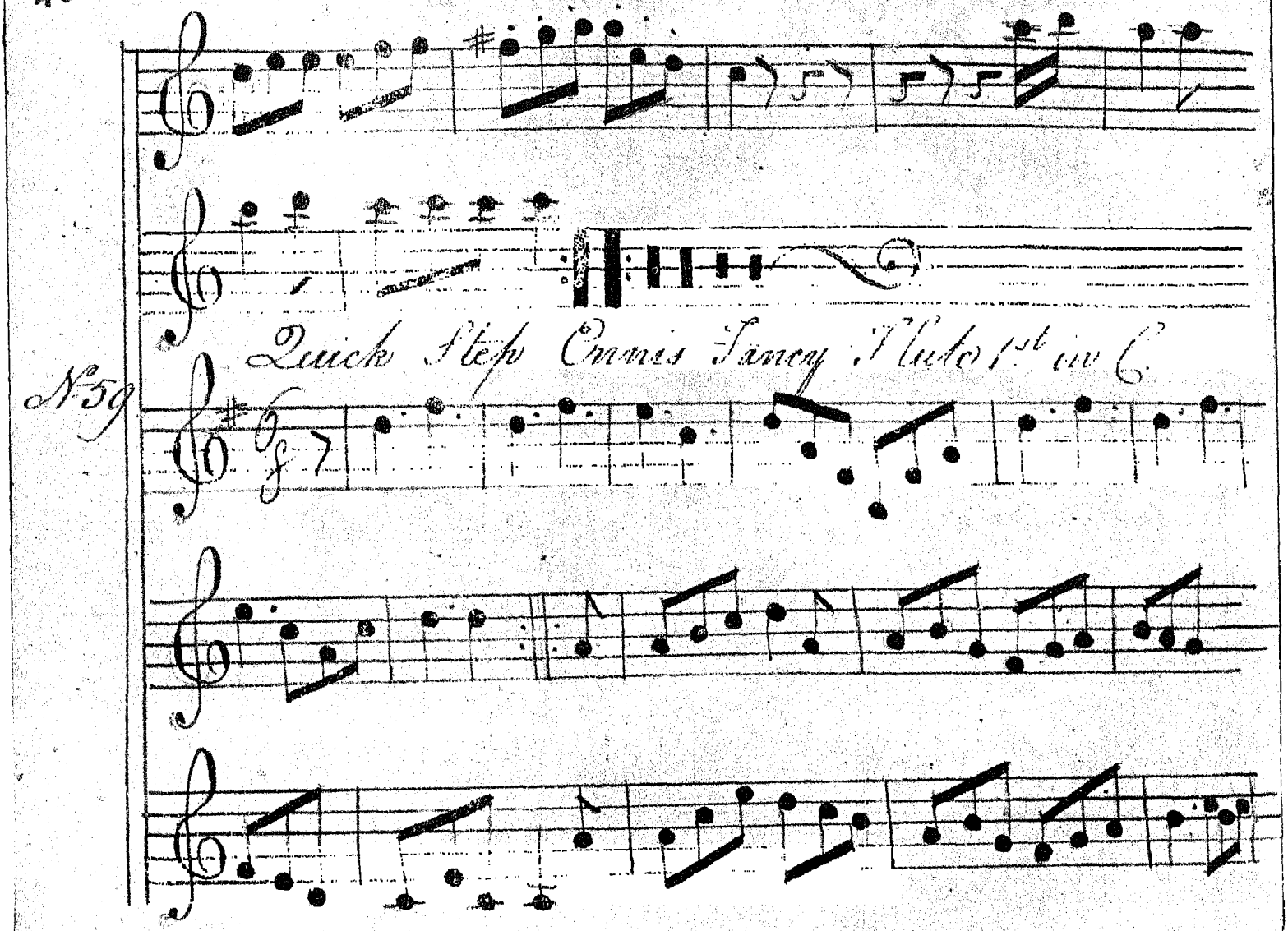
Quick Step Cmais Fancy Flute 1st in C.
N°59

Turkish Quick Step Flute 1st in E♭

Cor Eb Clarinett 1st

N 74

Quick Step Turkish Music Flute 1st in E♭.

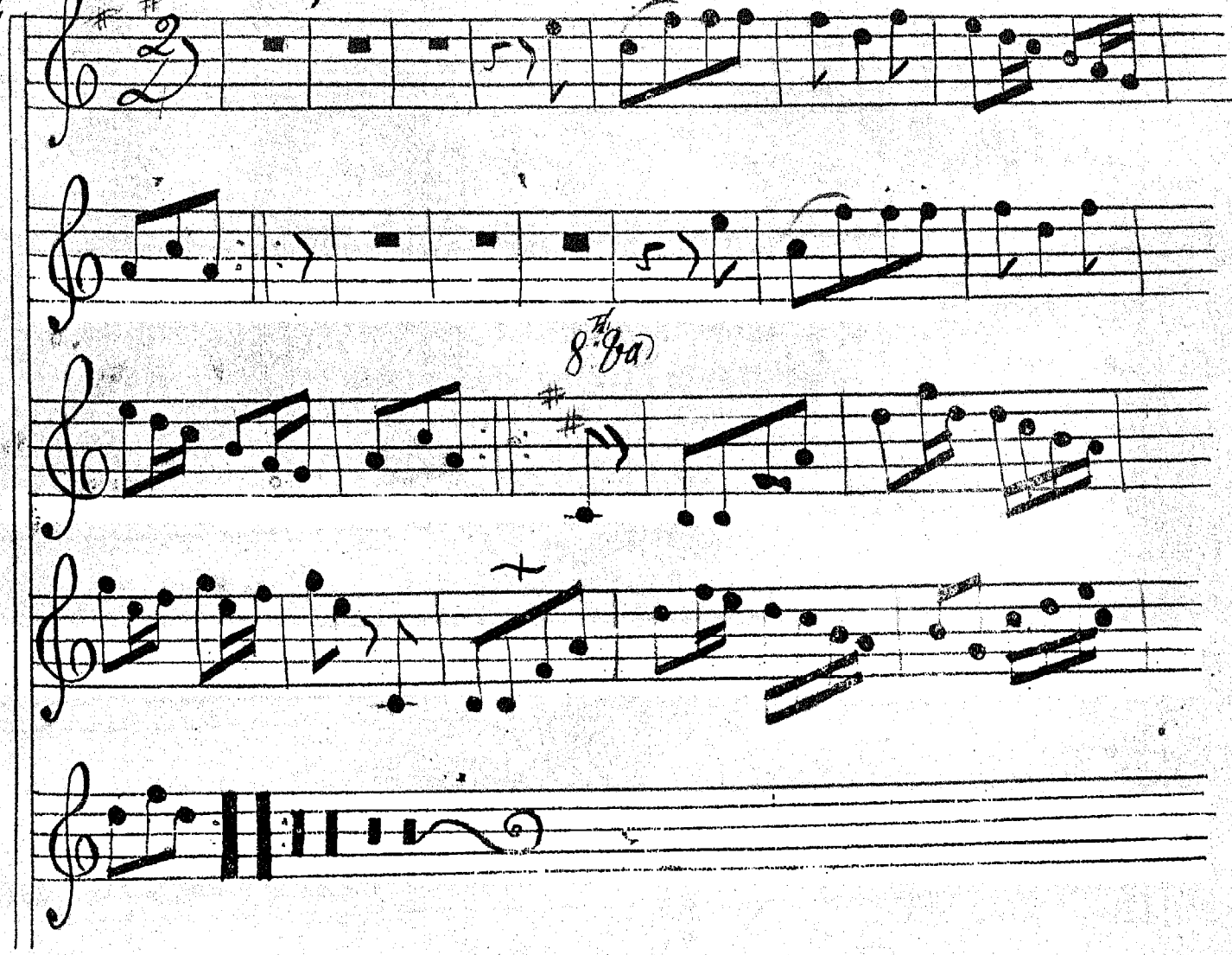

Quick Step Turkish Music Flute 1st in C

75

1st 8va

8va

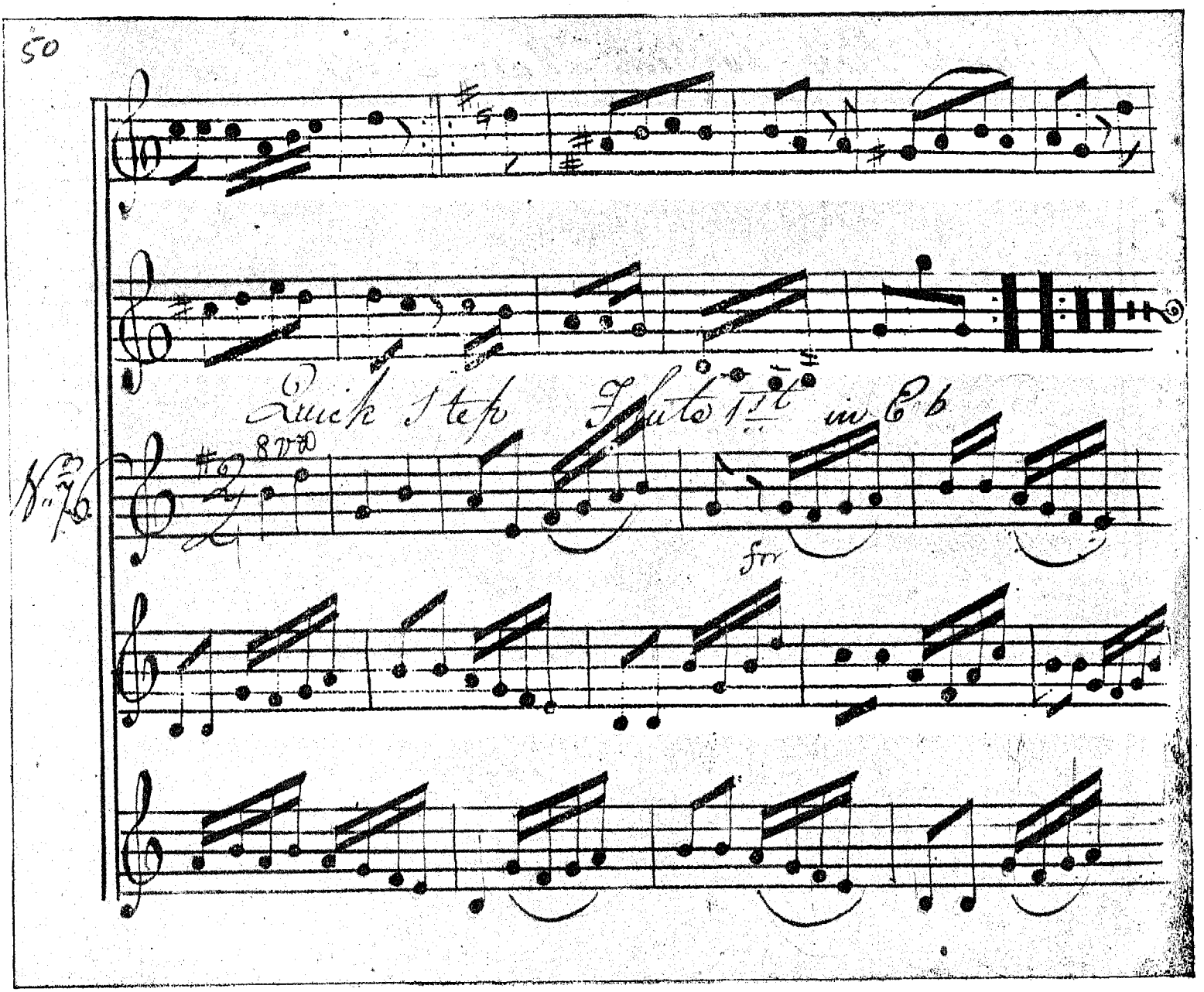
Quick Step Fluto 1st in Eb
No. 76
8vo
for

Quick Step Flute 1st in Eb

8 36

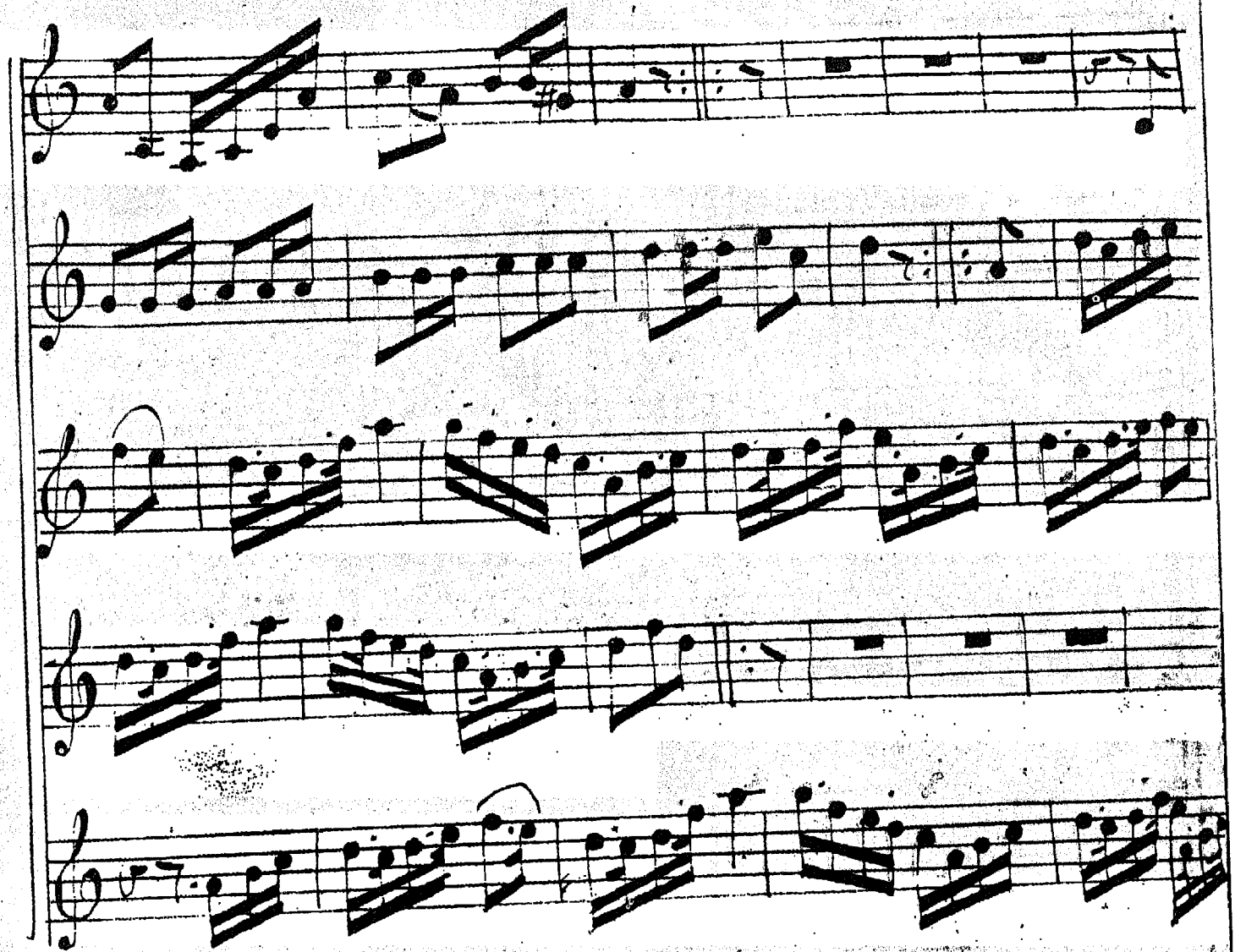

Dead March Flute 1st in B♭ Solo

Fol.

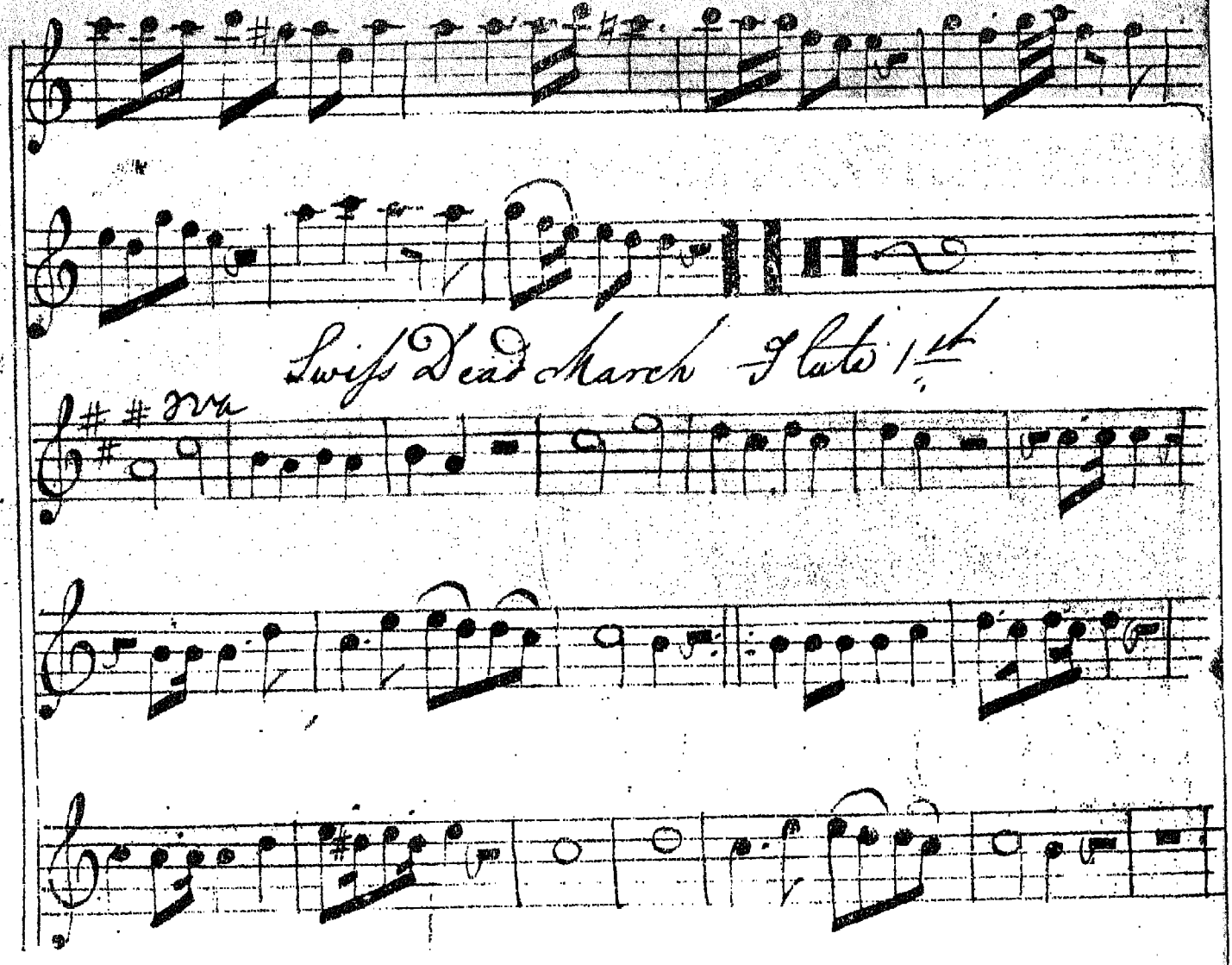
Swiss Dead March Flute 1st
No 3.

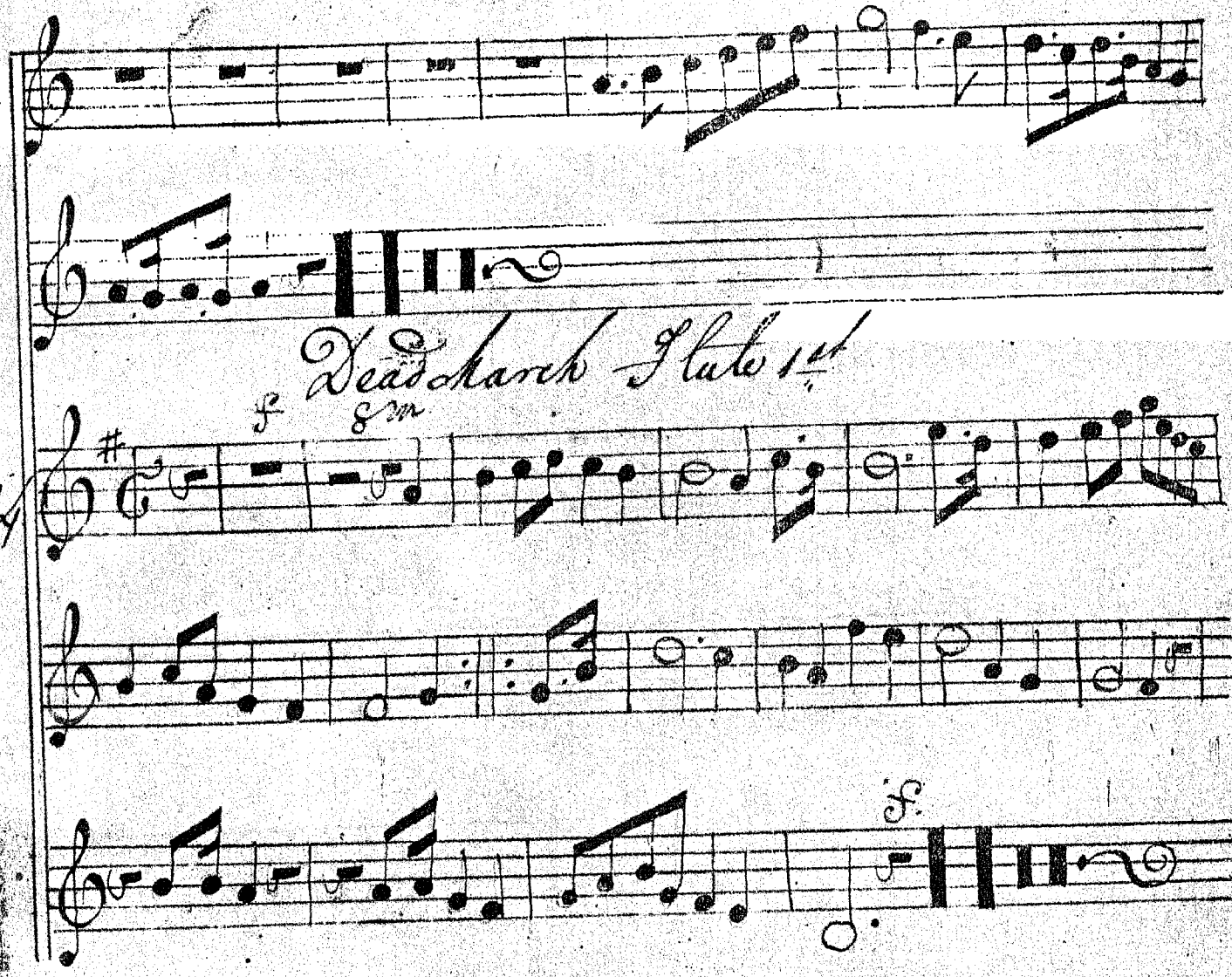
Deadmarch Flute 1st
f
8va
f

Grand Slow March

Flute

No. 97

8va

p

this

this

Grand March 8va Flute 1st

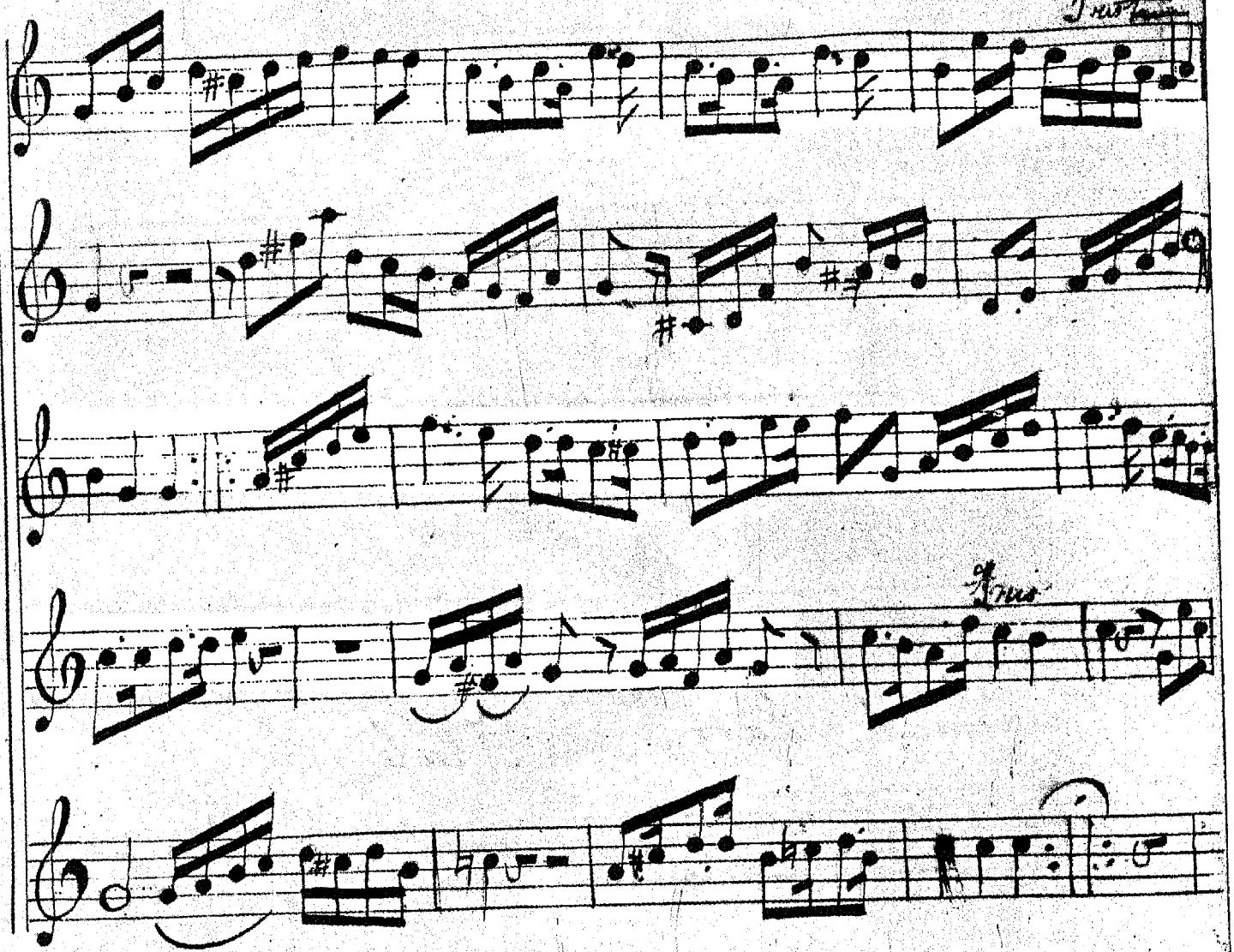
Trio
Trio

Slow March Flute 1st

10

for

fm

8va

8va

Slow March Flute 1st

No. 115

for

Svr

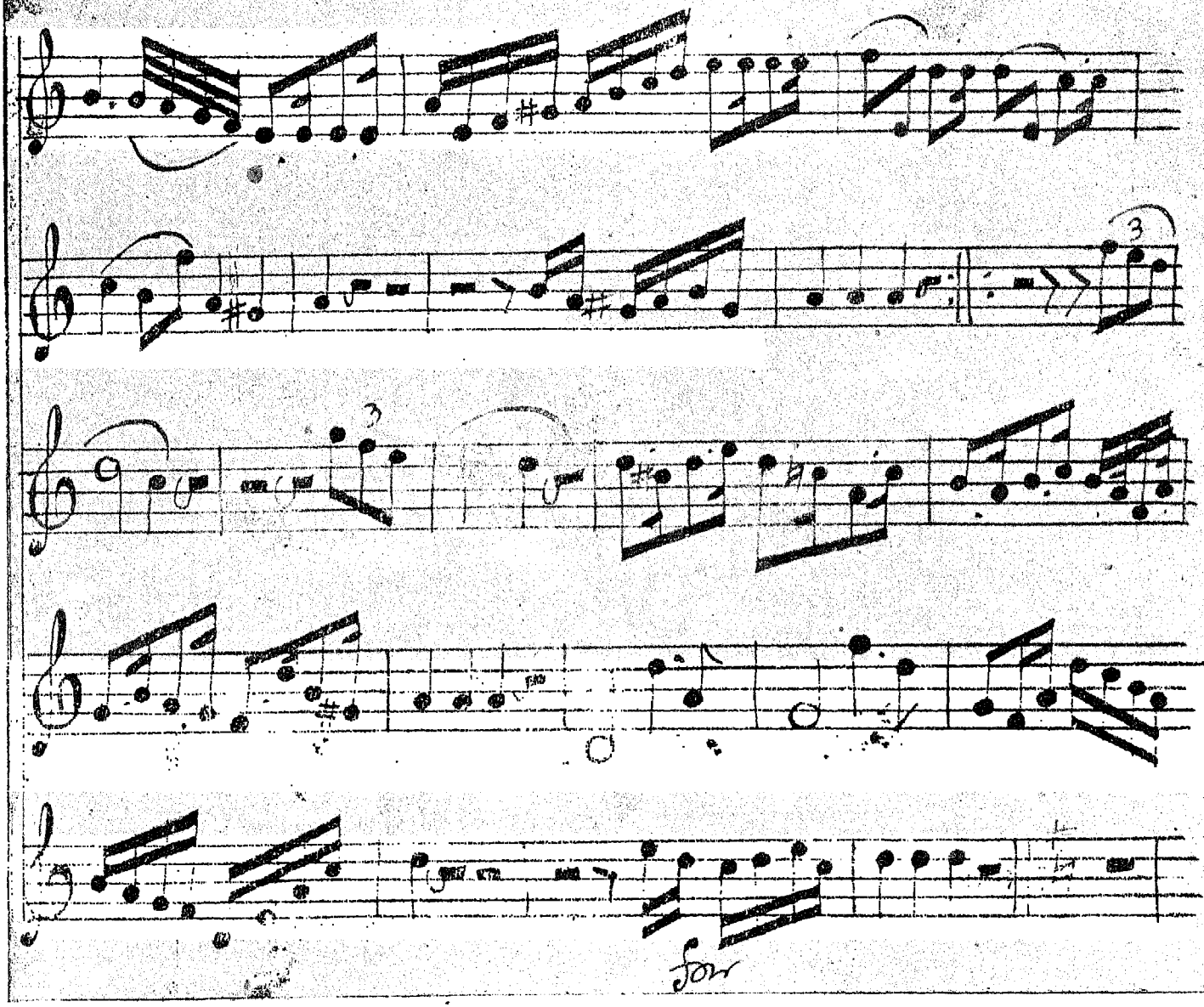
3
3
3
for

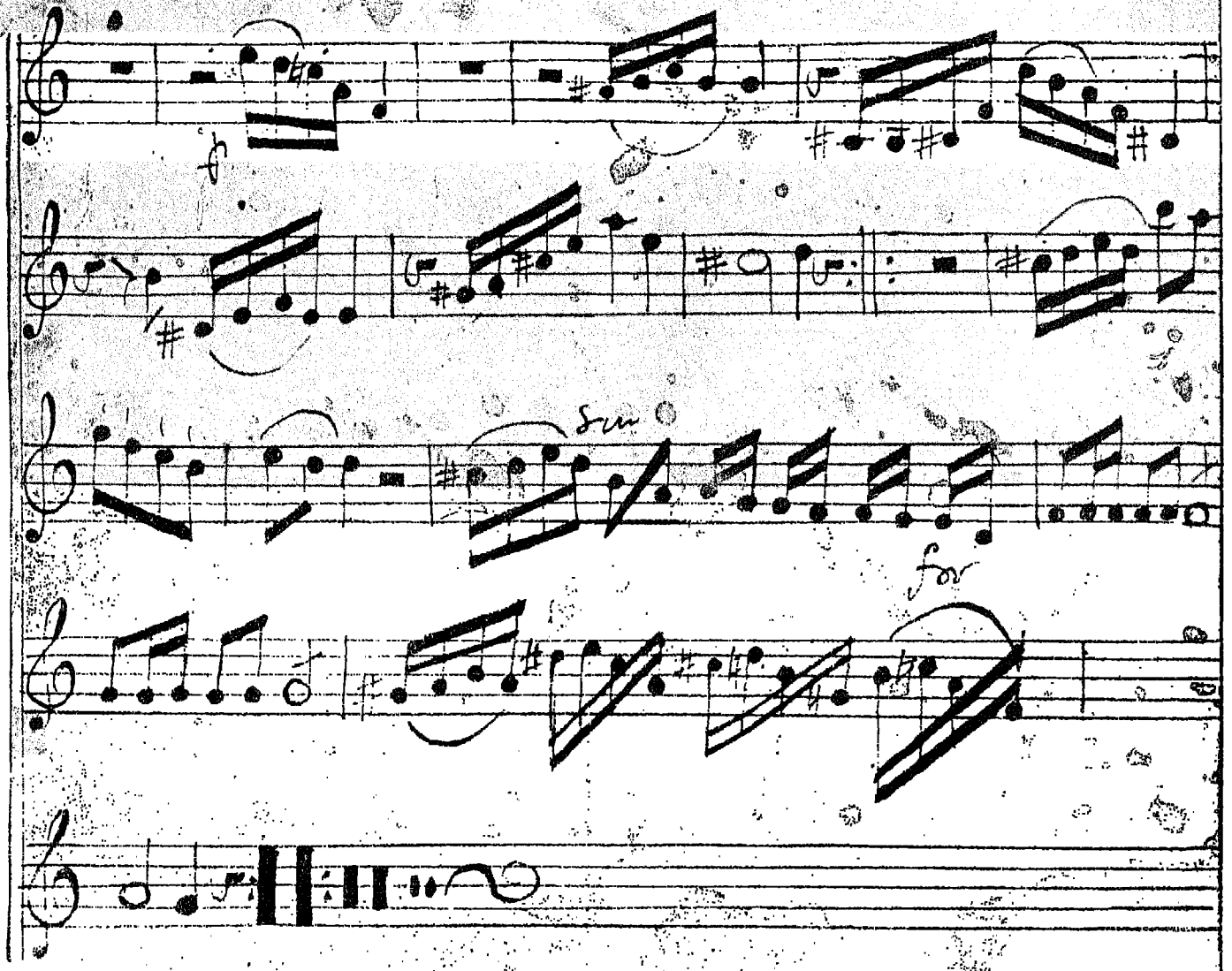
Sw
for

God Preserve the Emperor Flute 1st in G

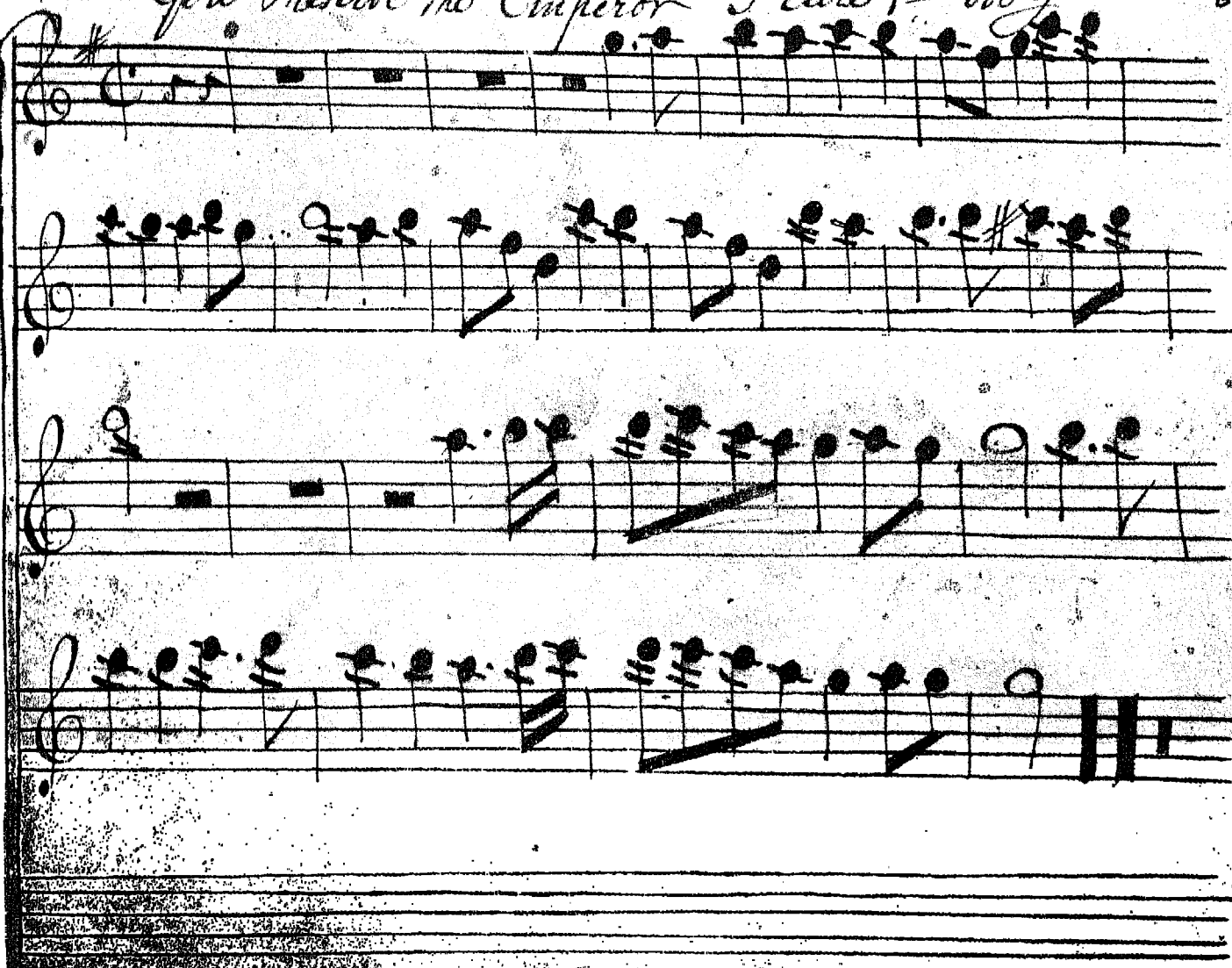

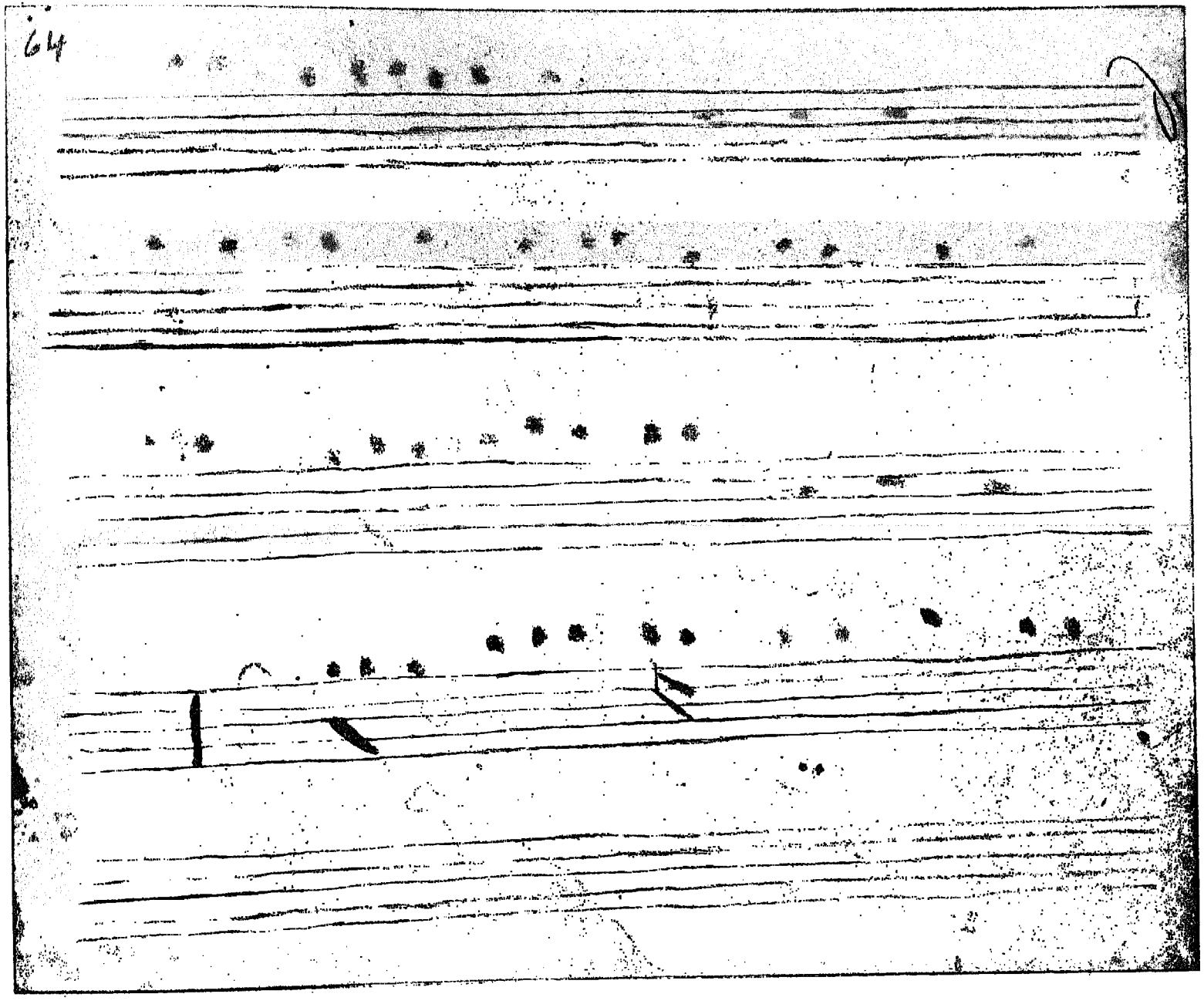

Book 1st

Operas Flute 1st

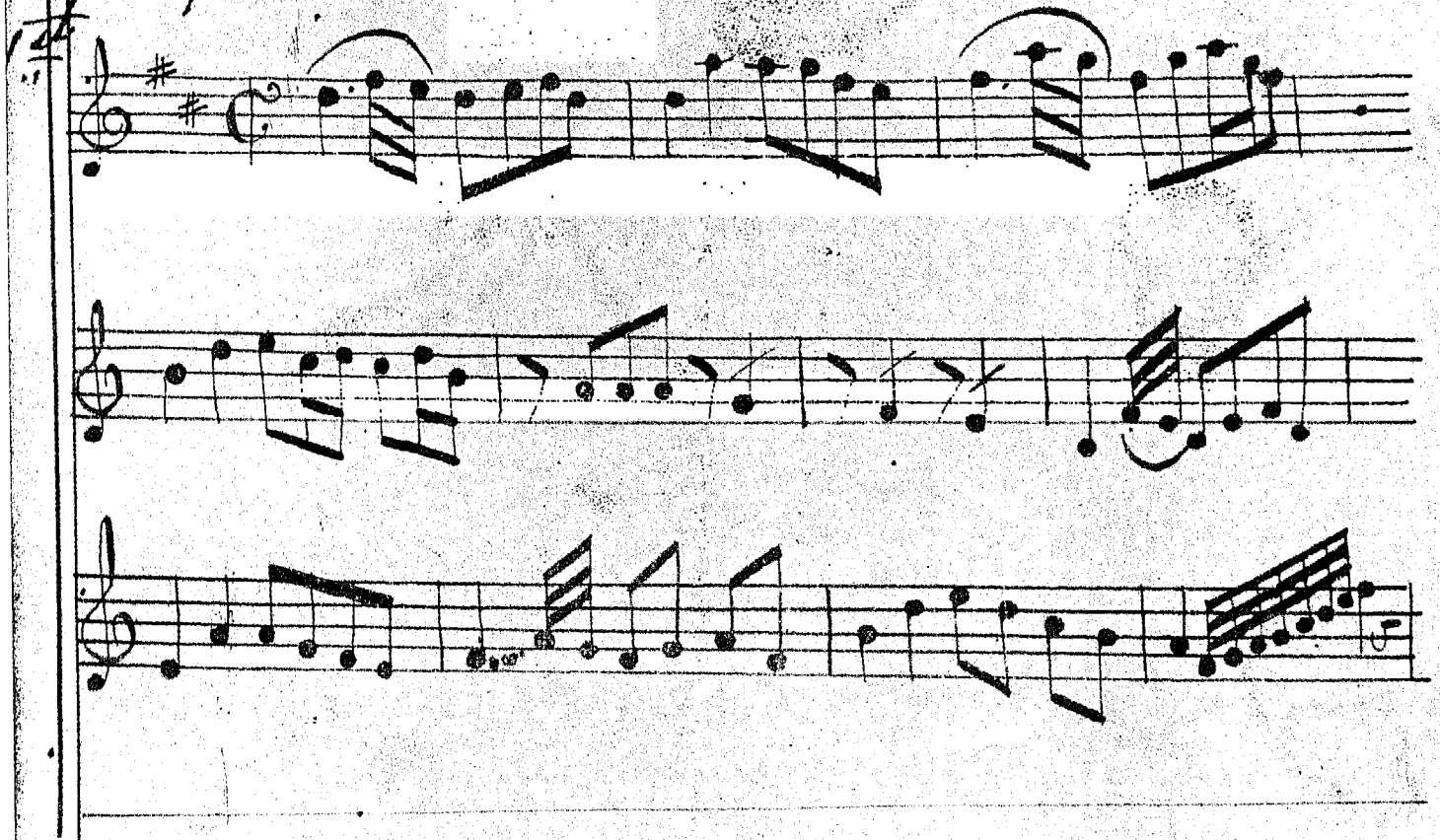

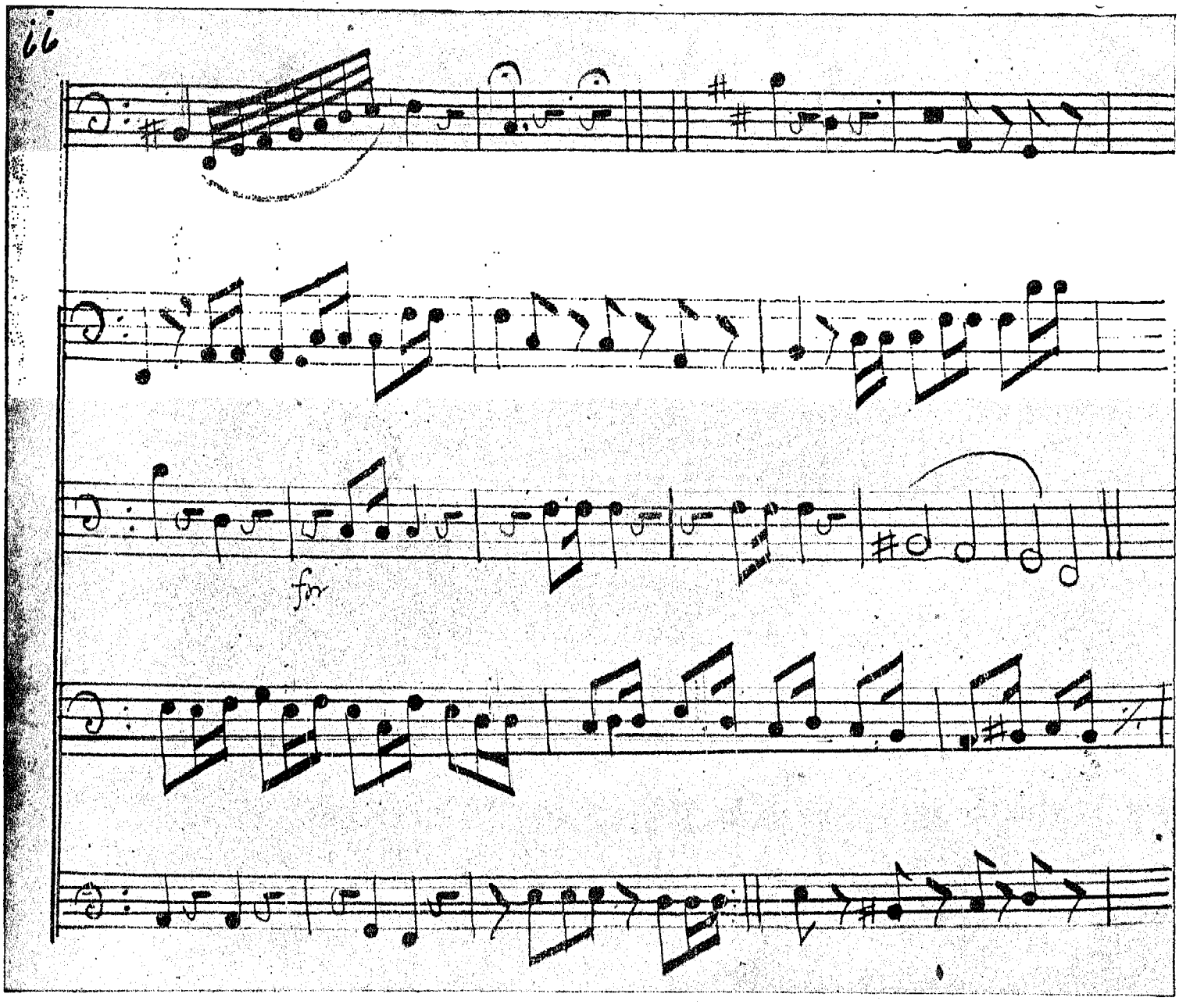
fn

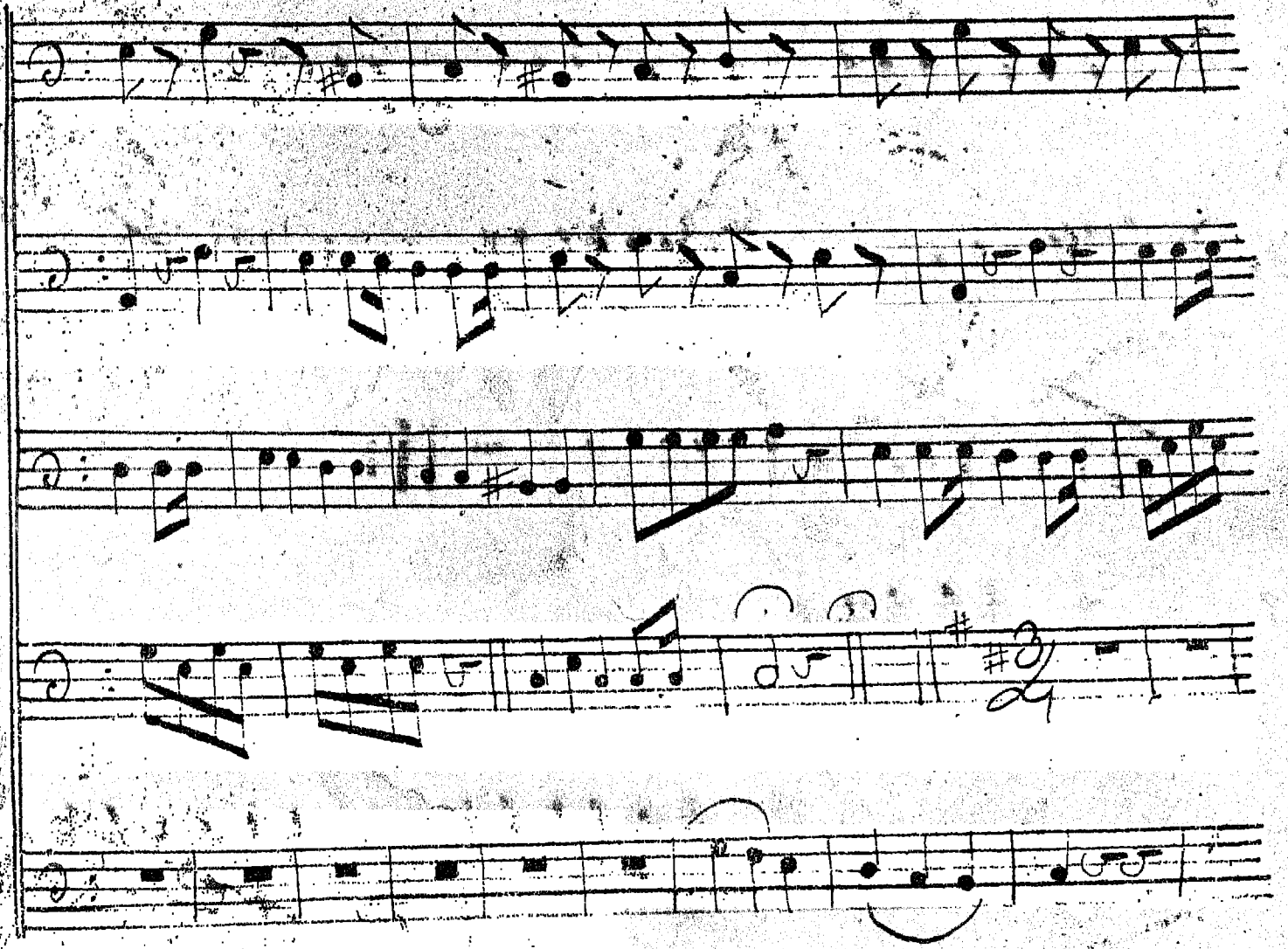

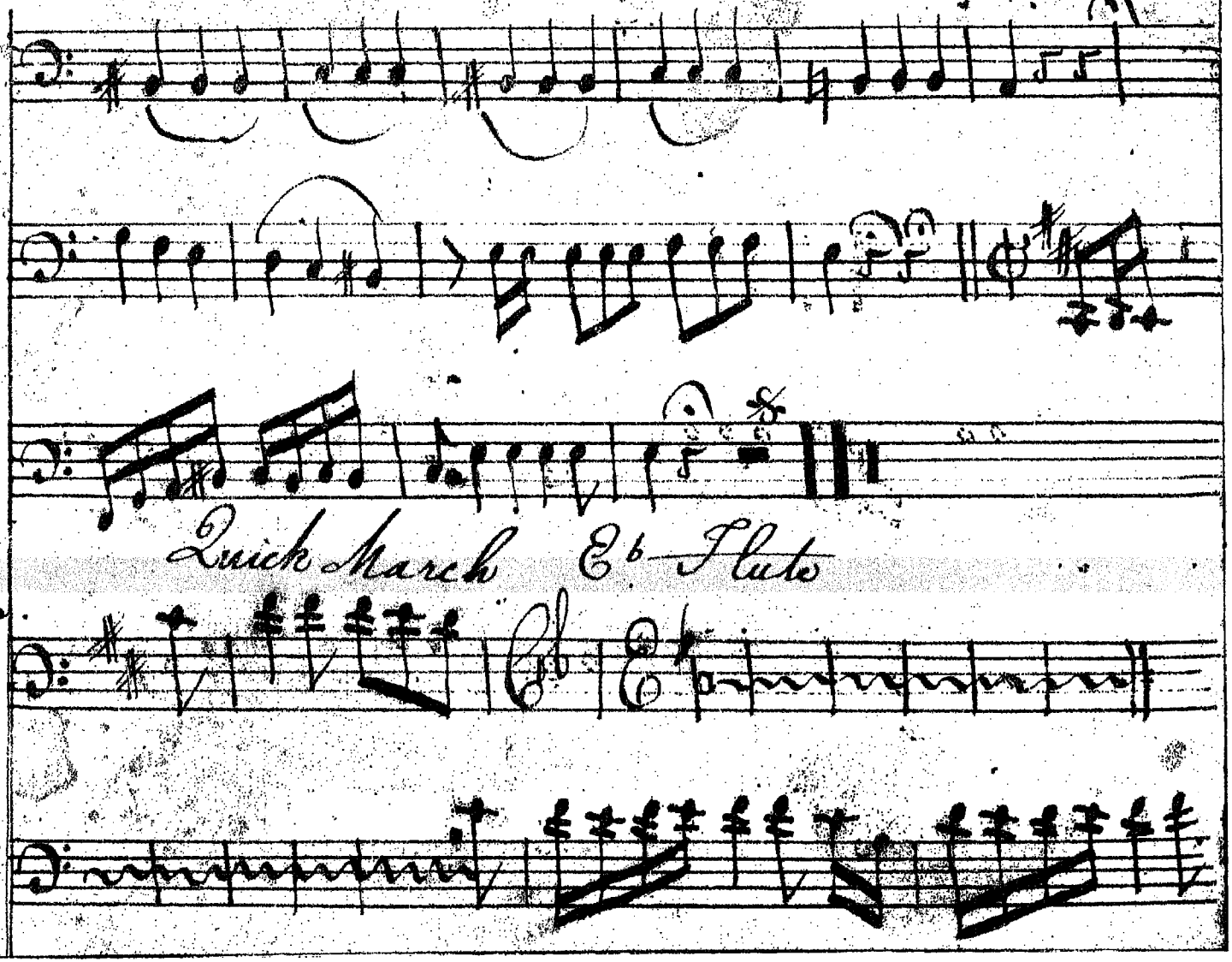
Quick March E♭ Flute
Cb
Eb

Grand March Flute or oboe.

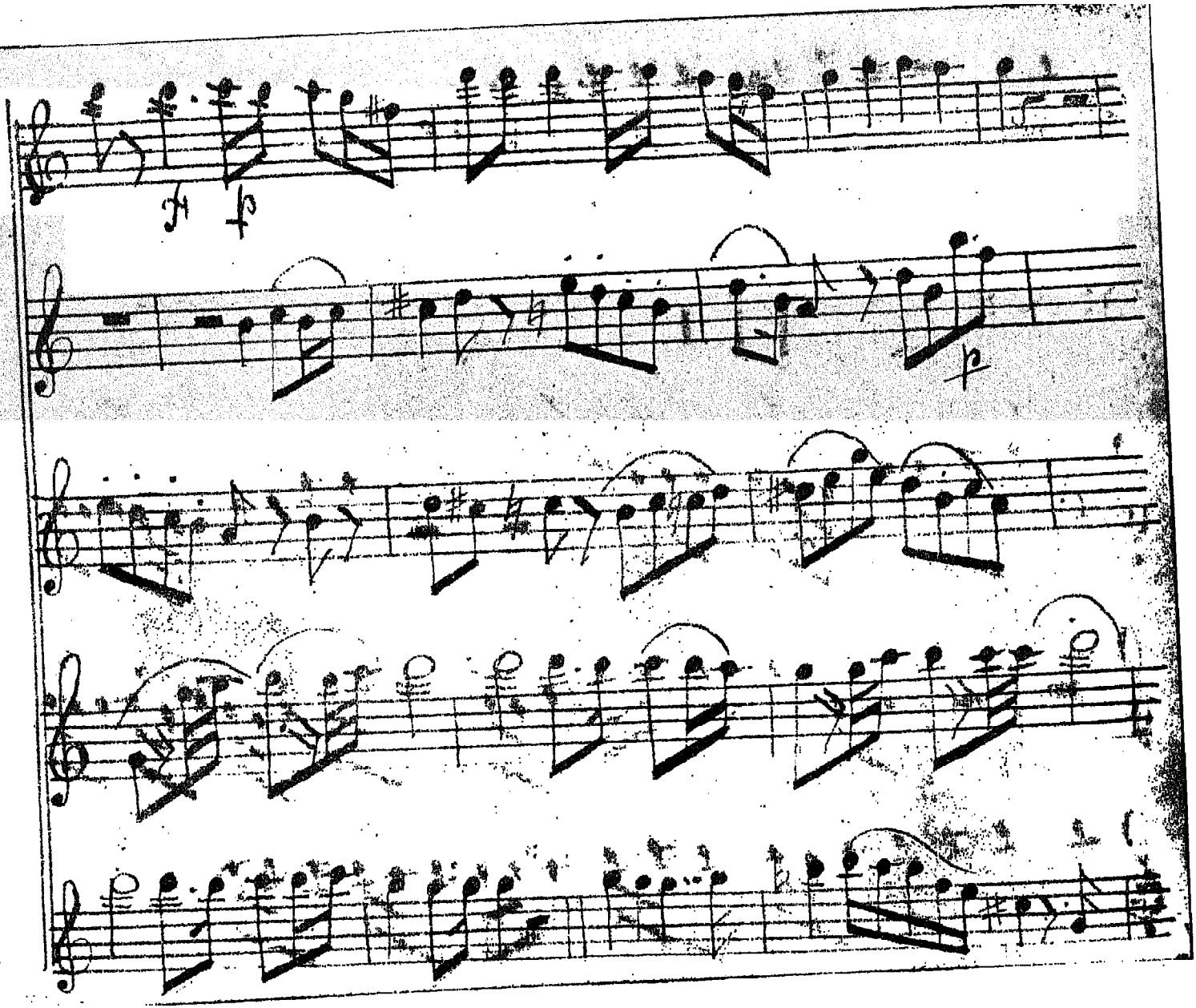
p
p
p

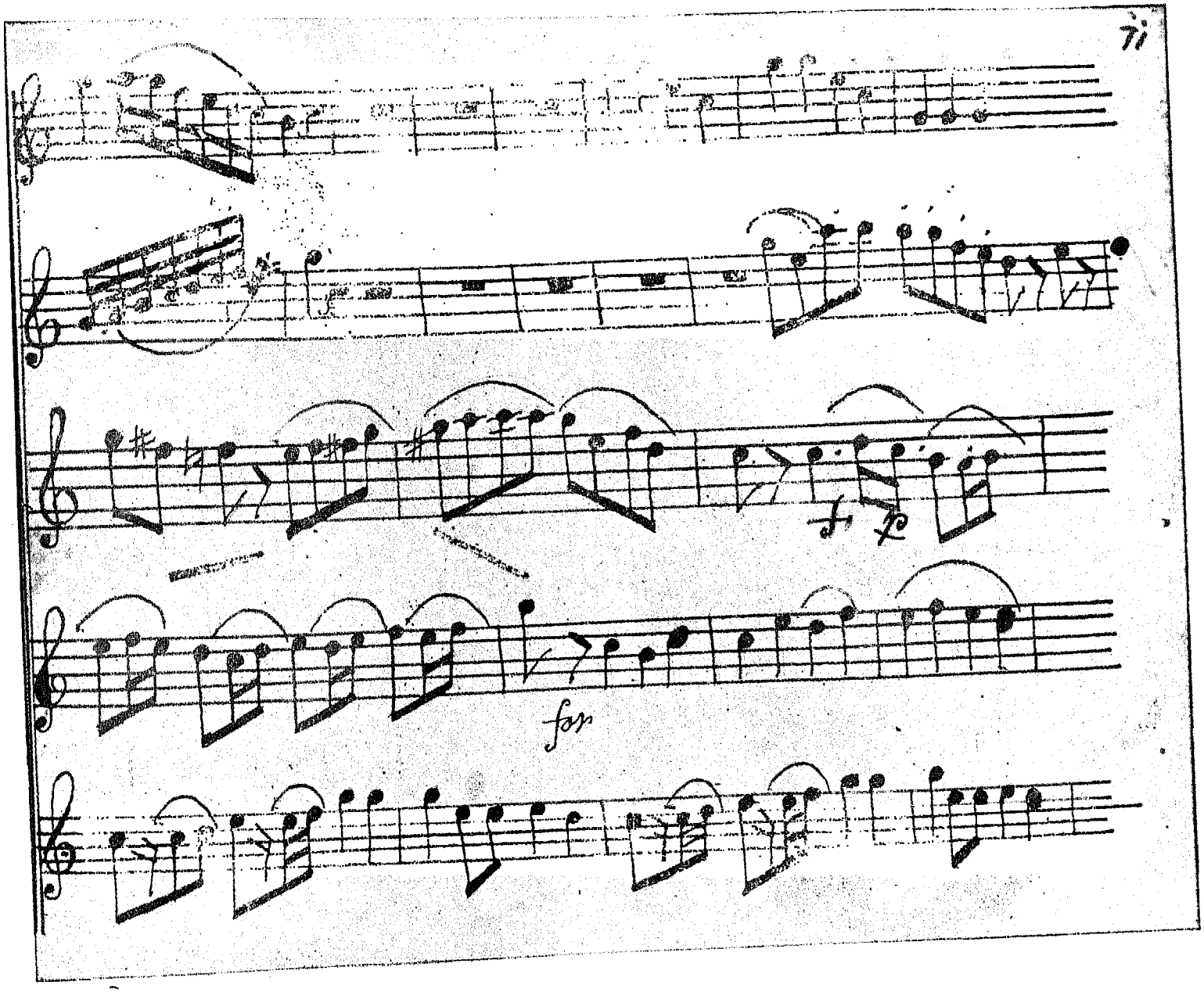
f
p
for

47

Grand Parade March

for

for

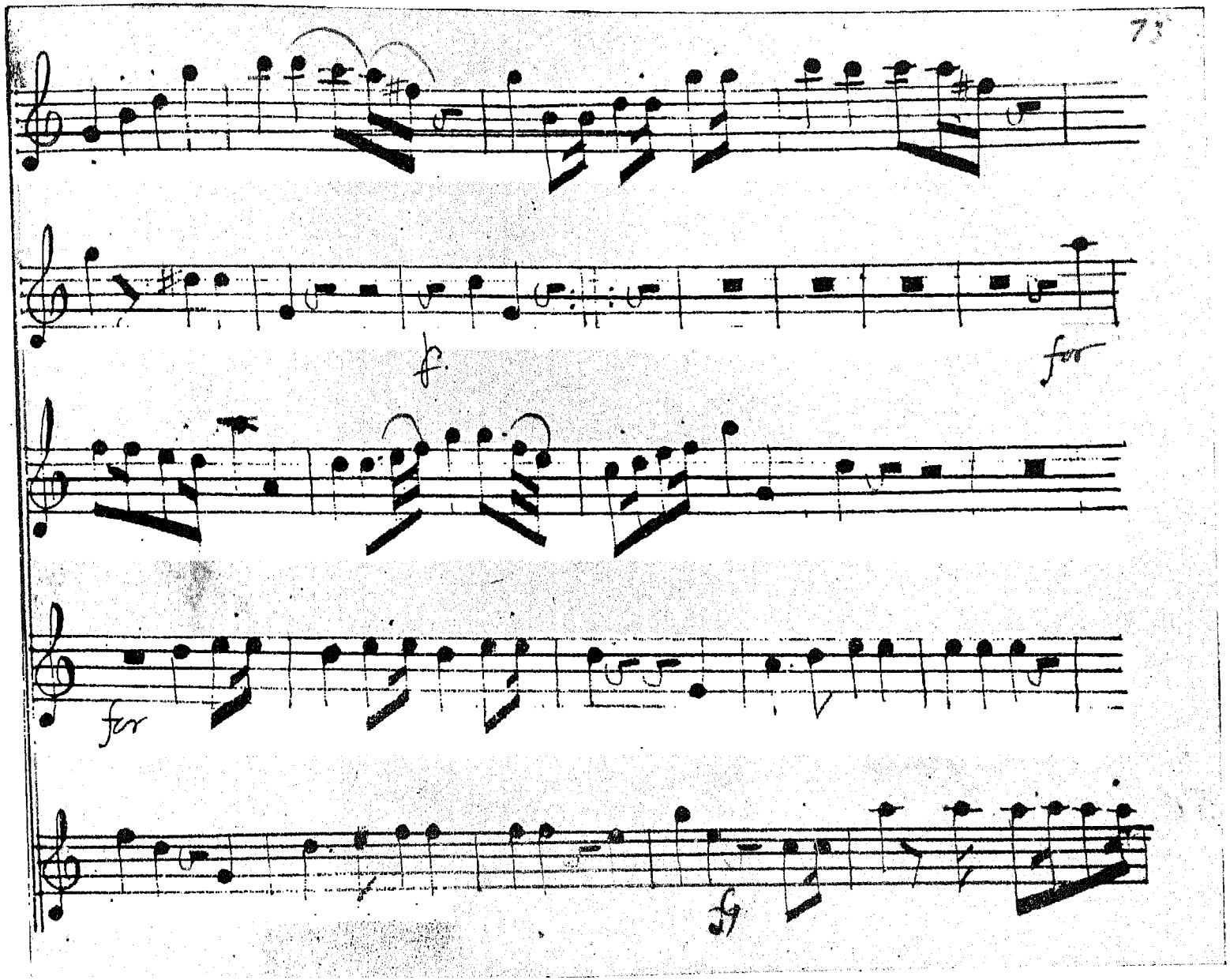
f
for
for
fg

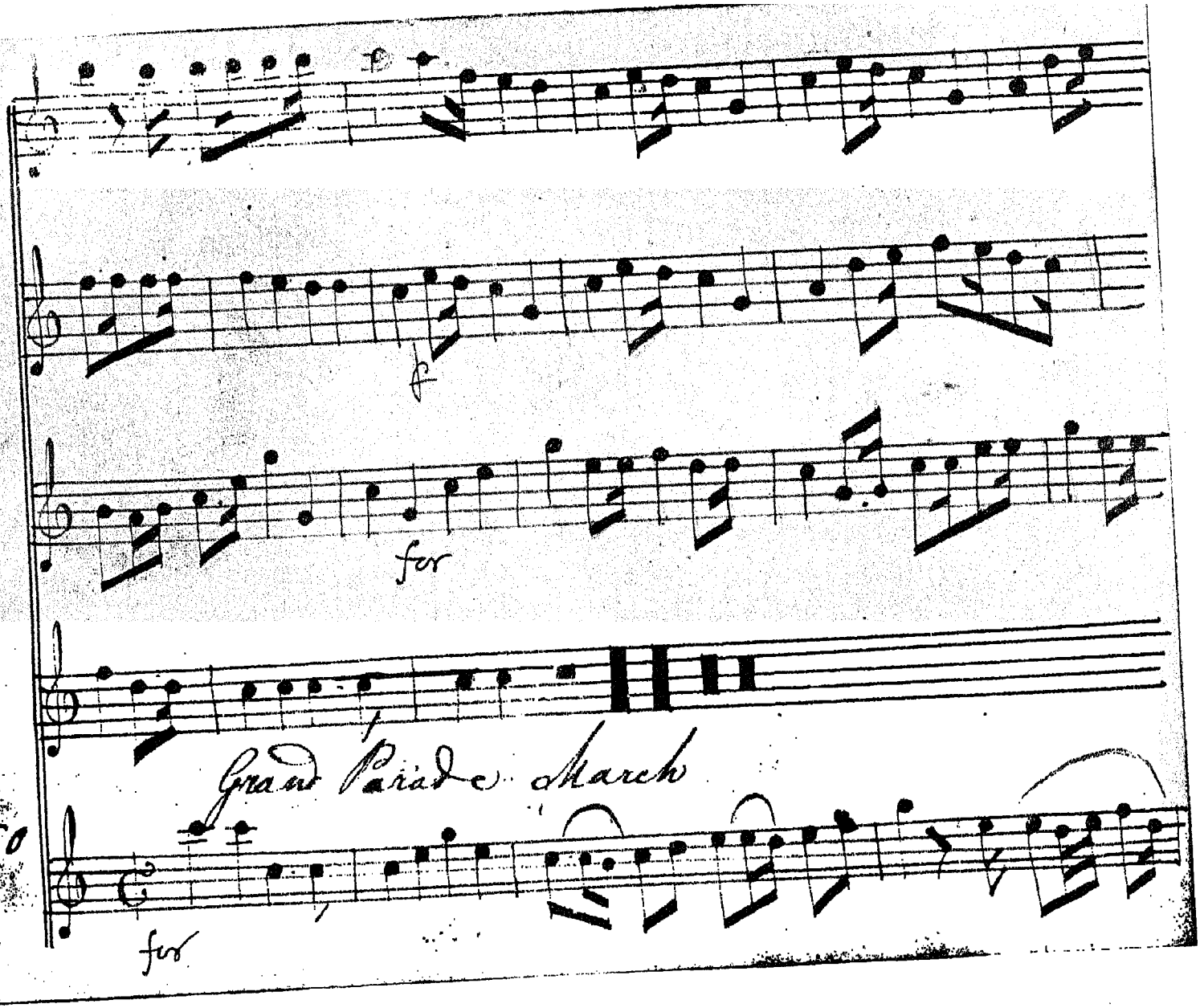
D
f
for
f
Grand Parade March
50
for

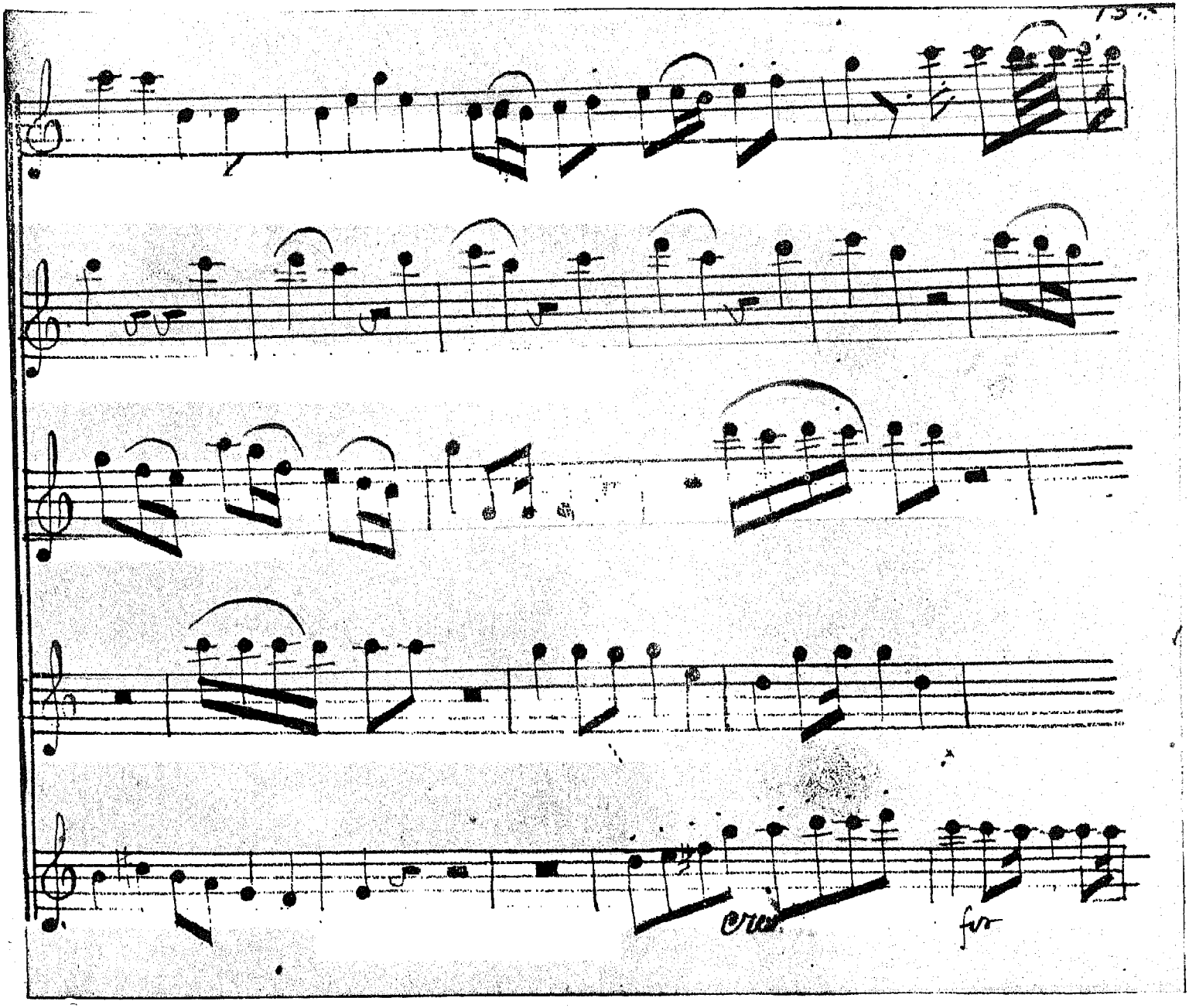
cre
fu

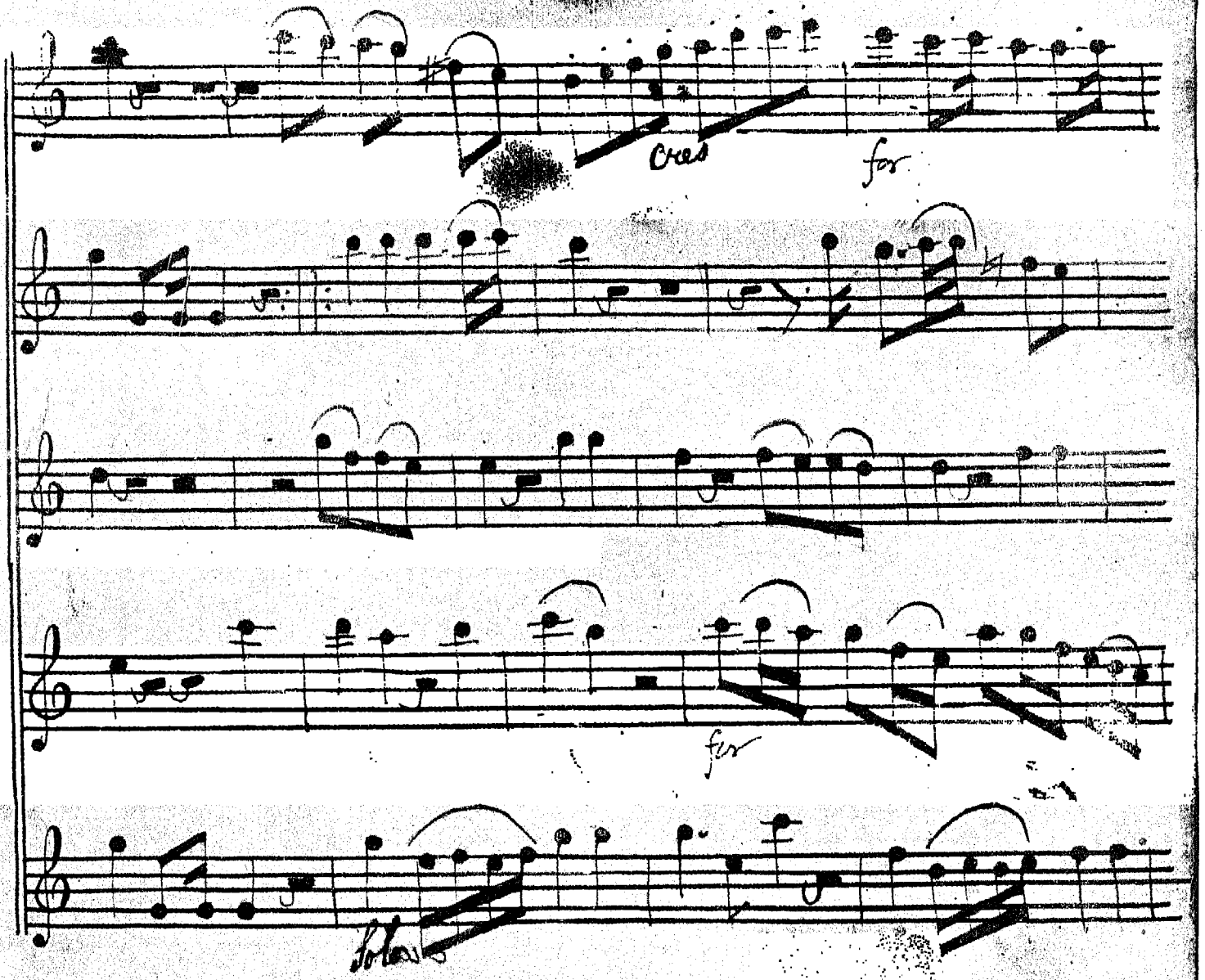
Cres
for
for
Solo

for

Cello

Grand Parade March Flute p.t

for

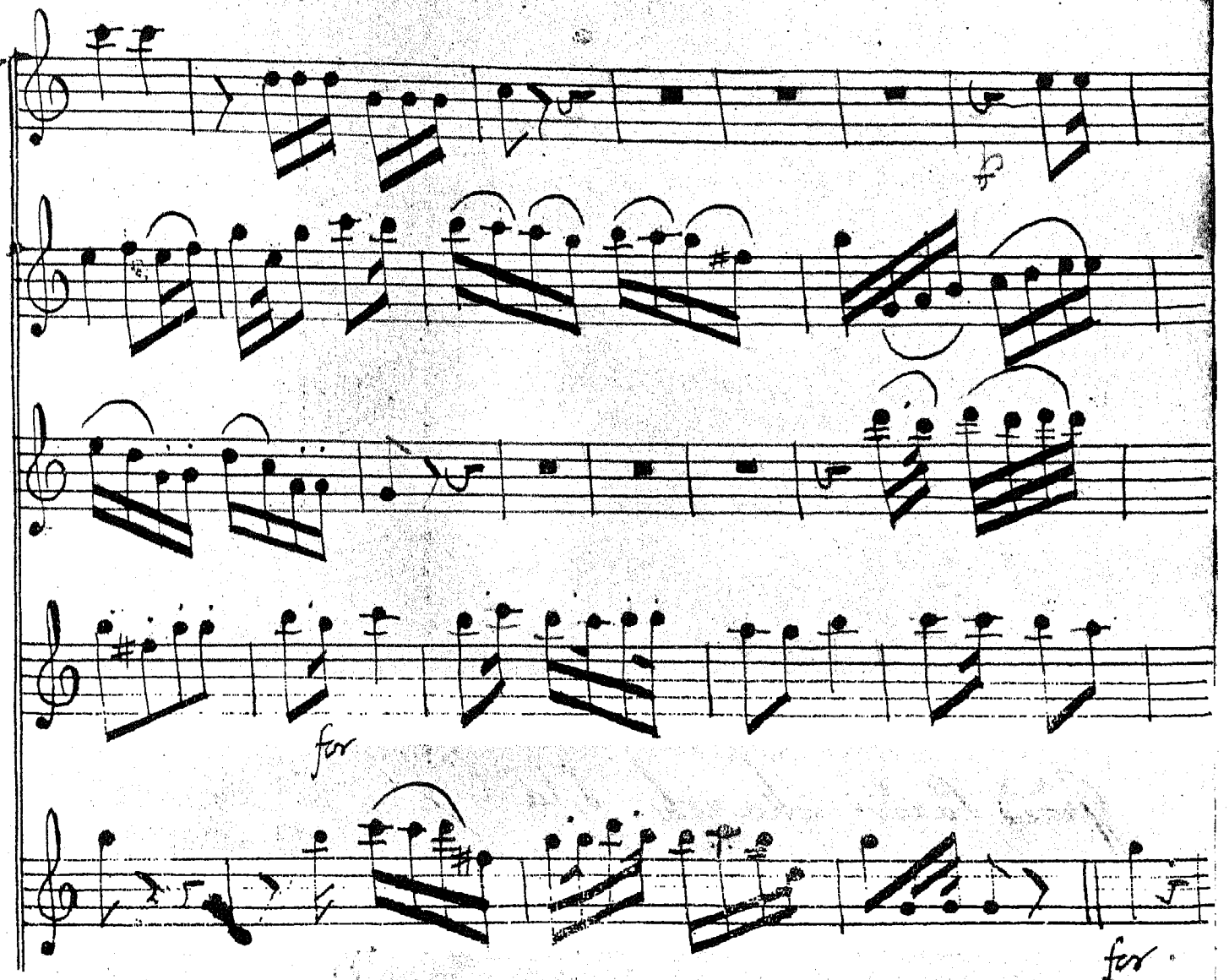
for
for

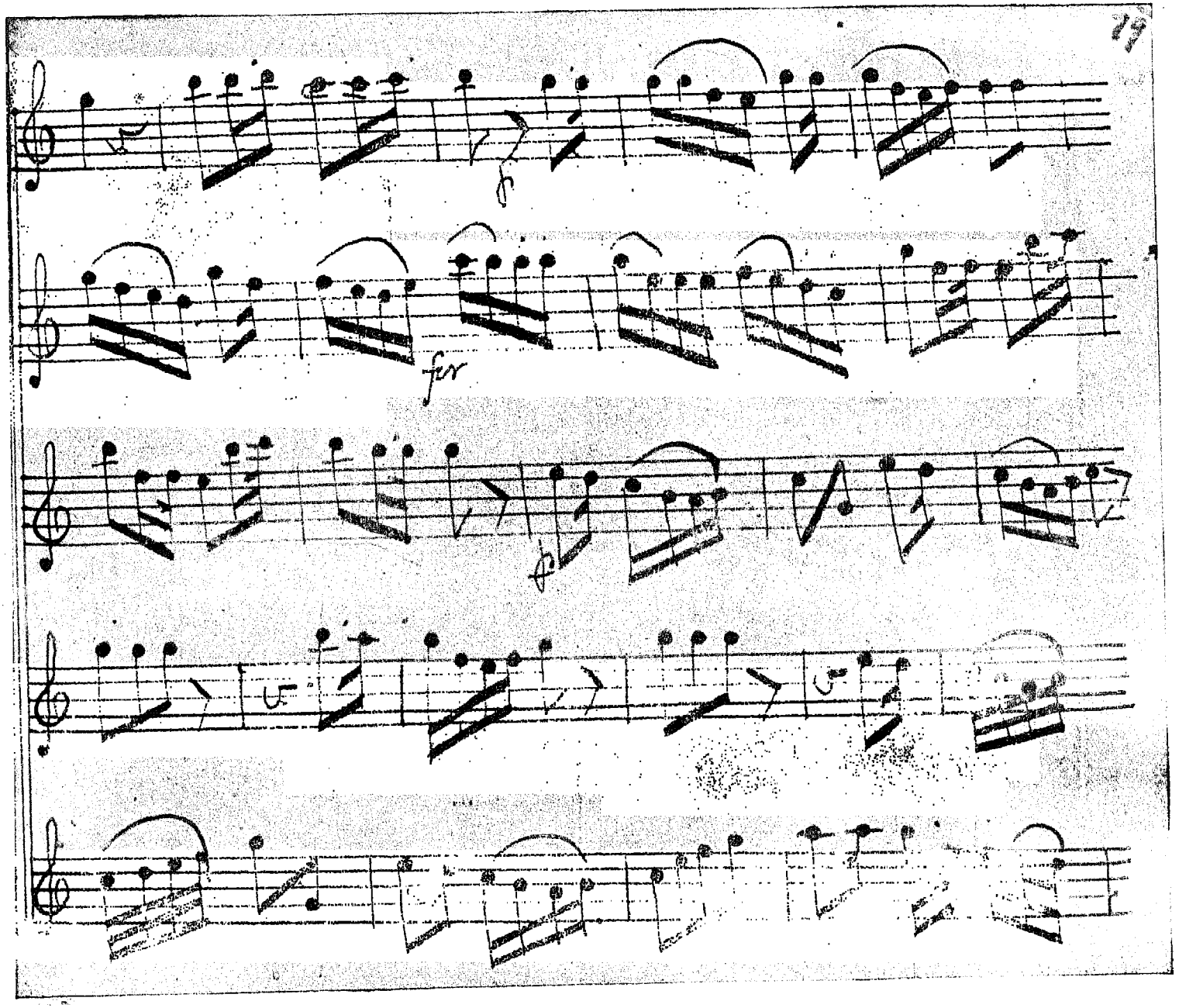
fer

fur

fur

fur

f

f

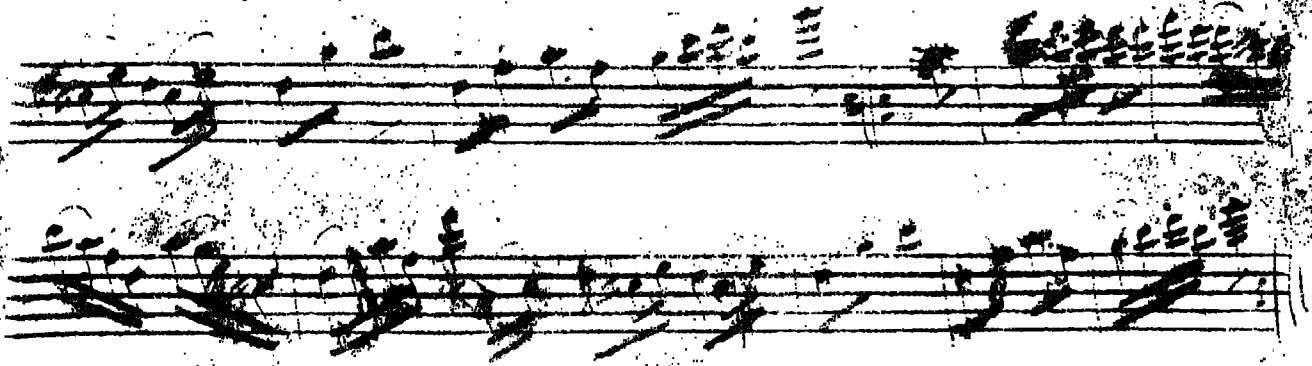

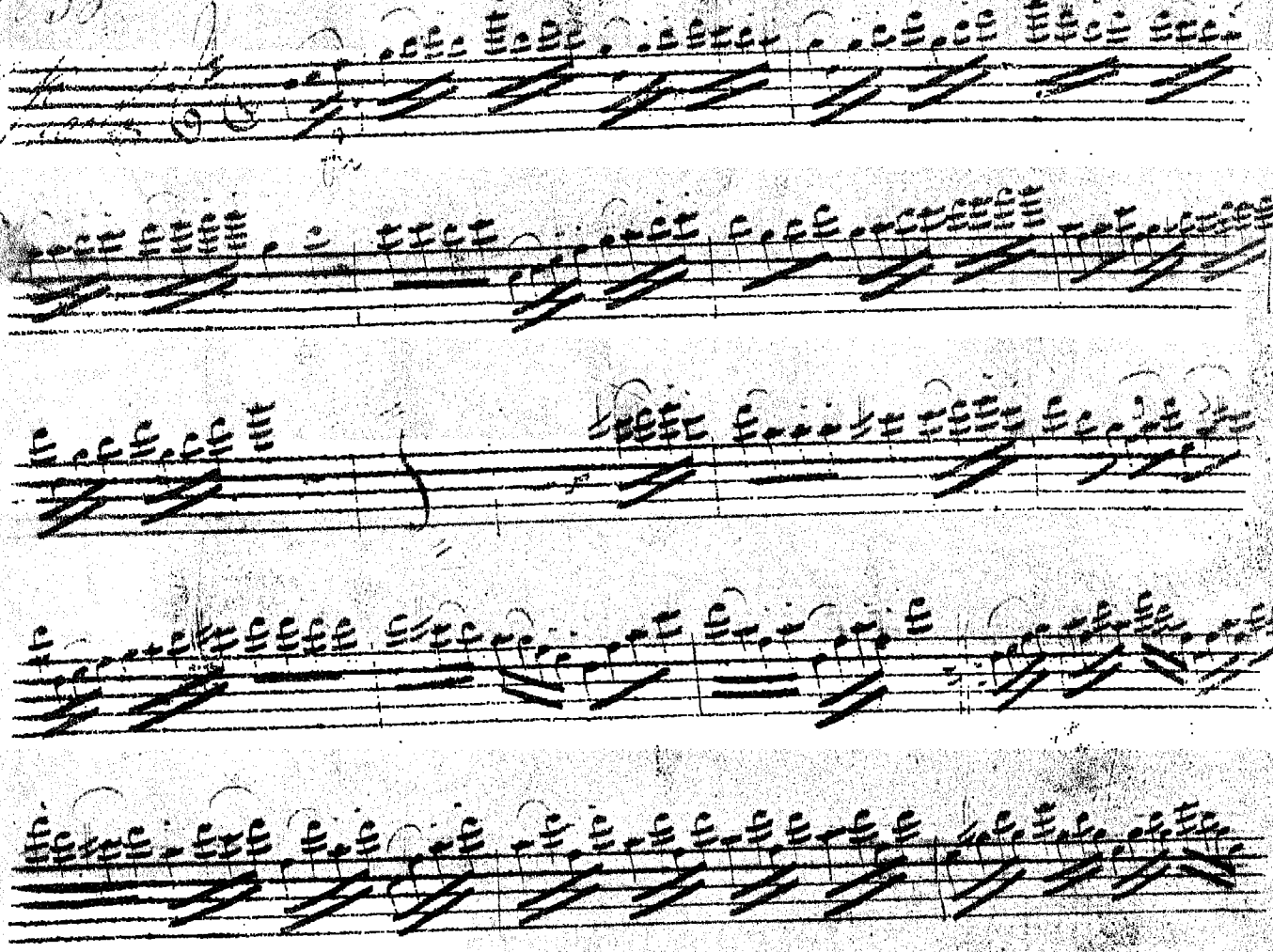

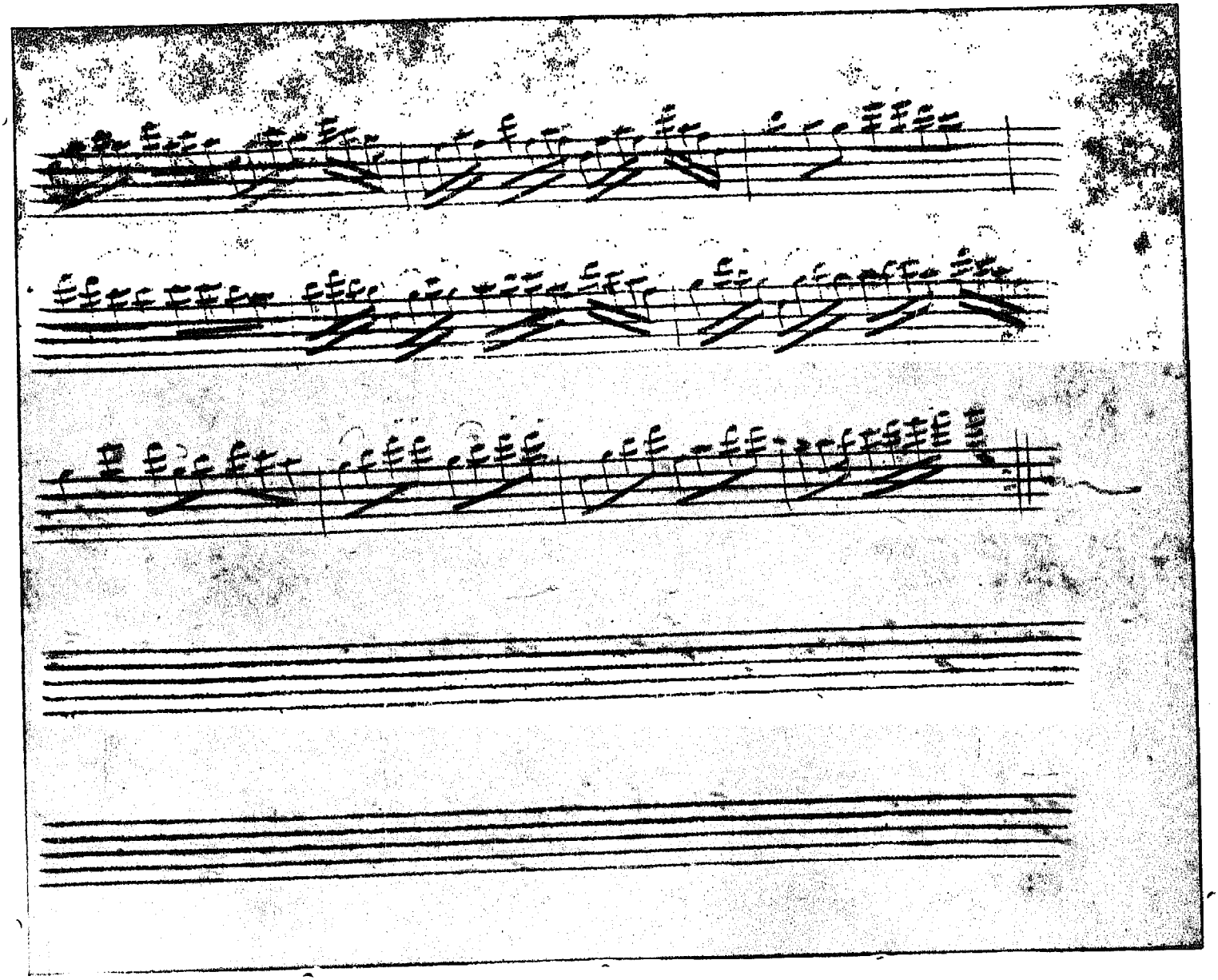

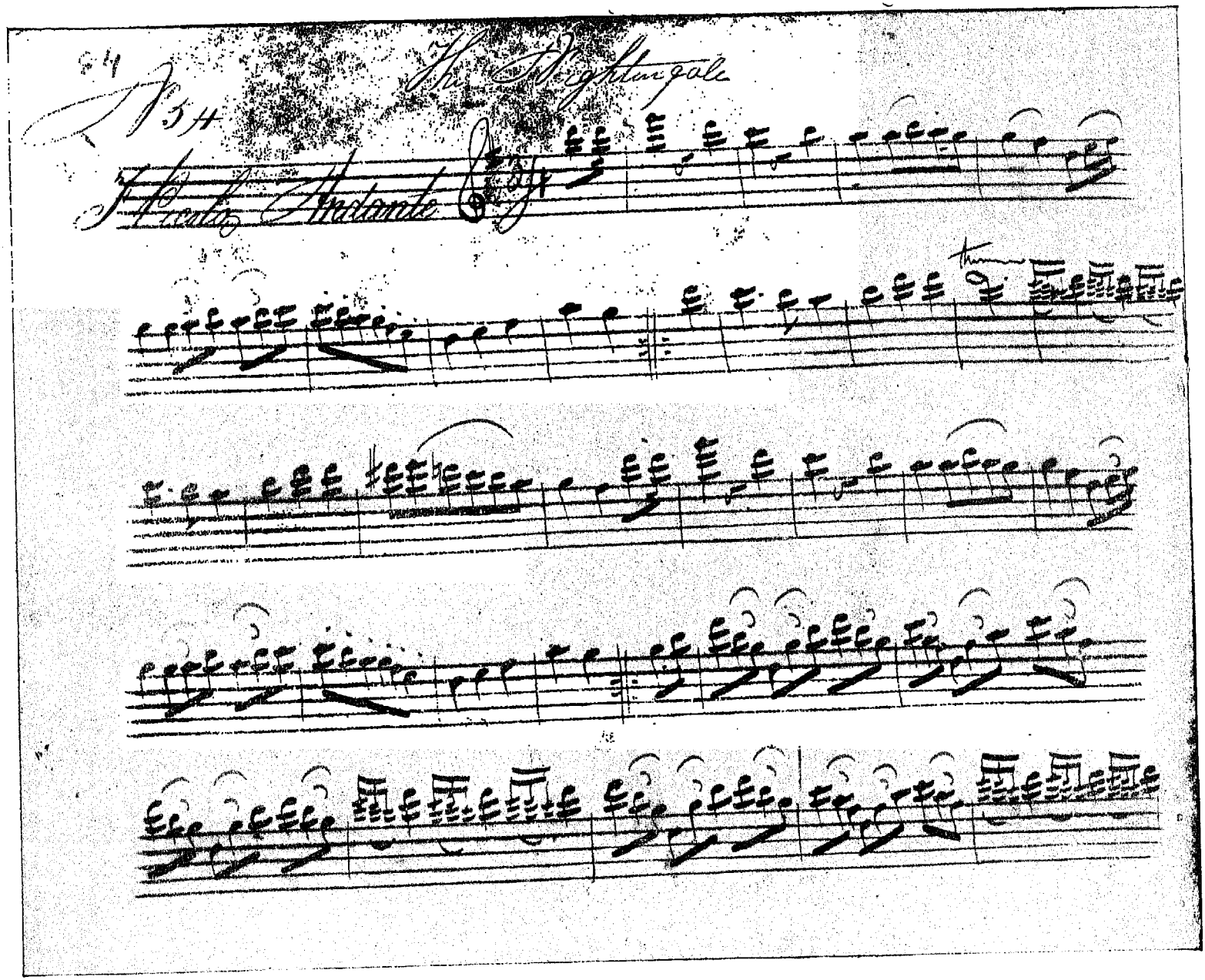
54
No 54
The Nightingale
Finale Andante
Cadenza

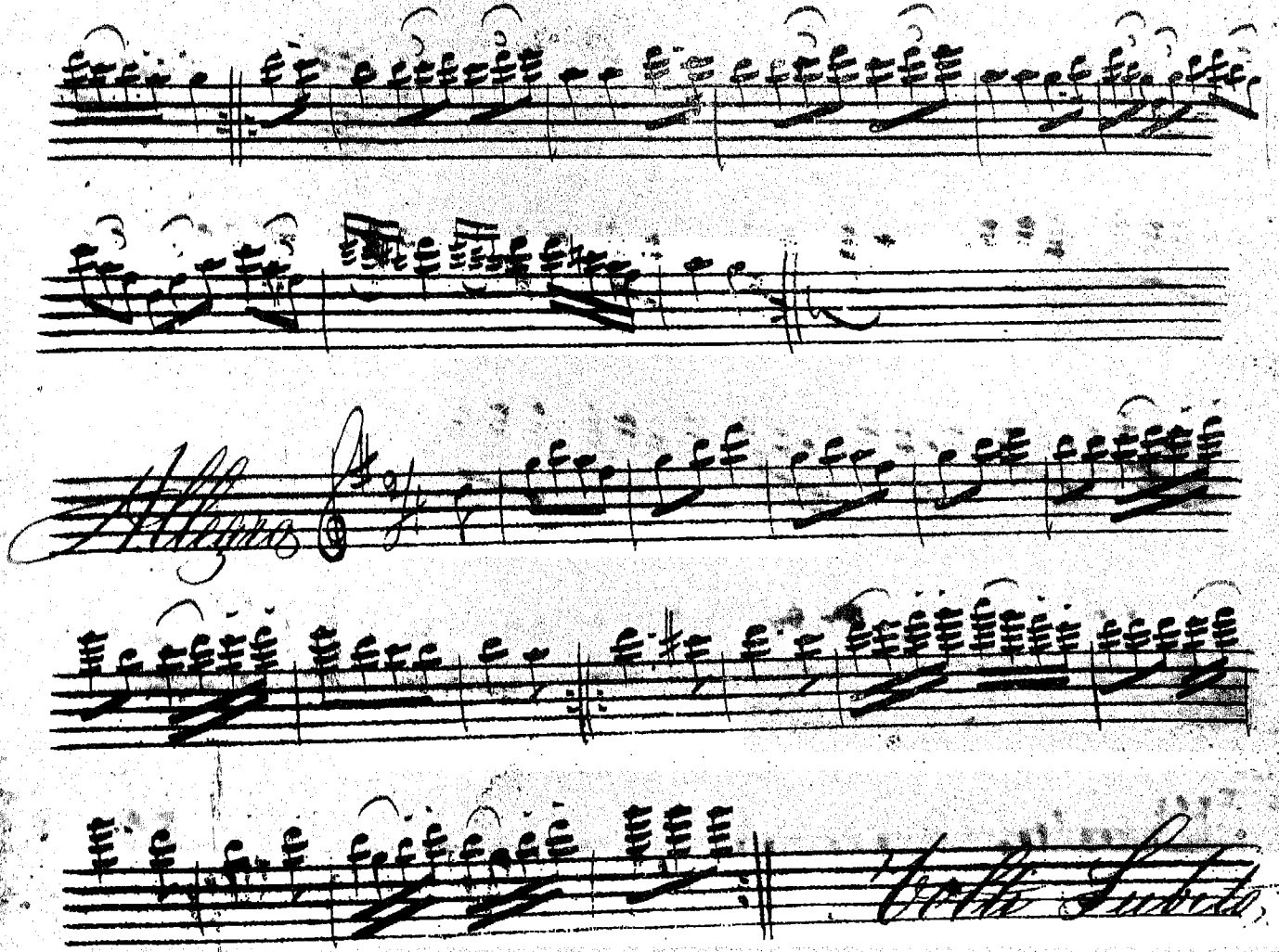
Allegro
Volti Subito

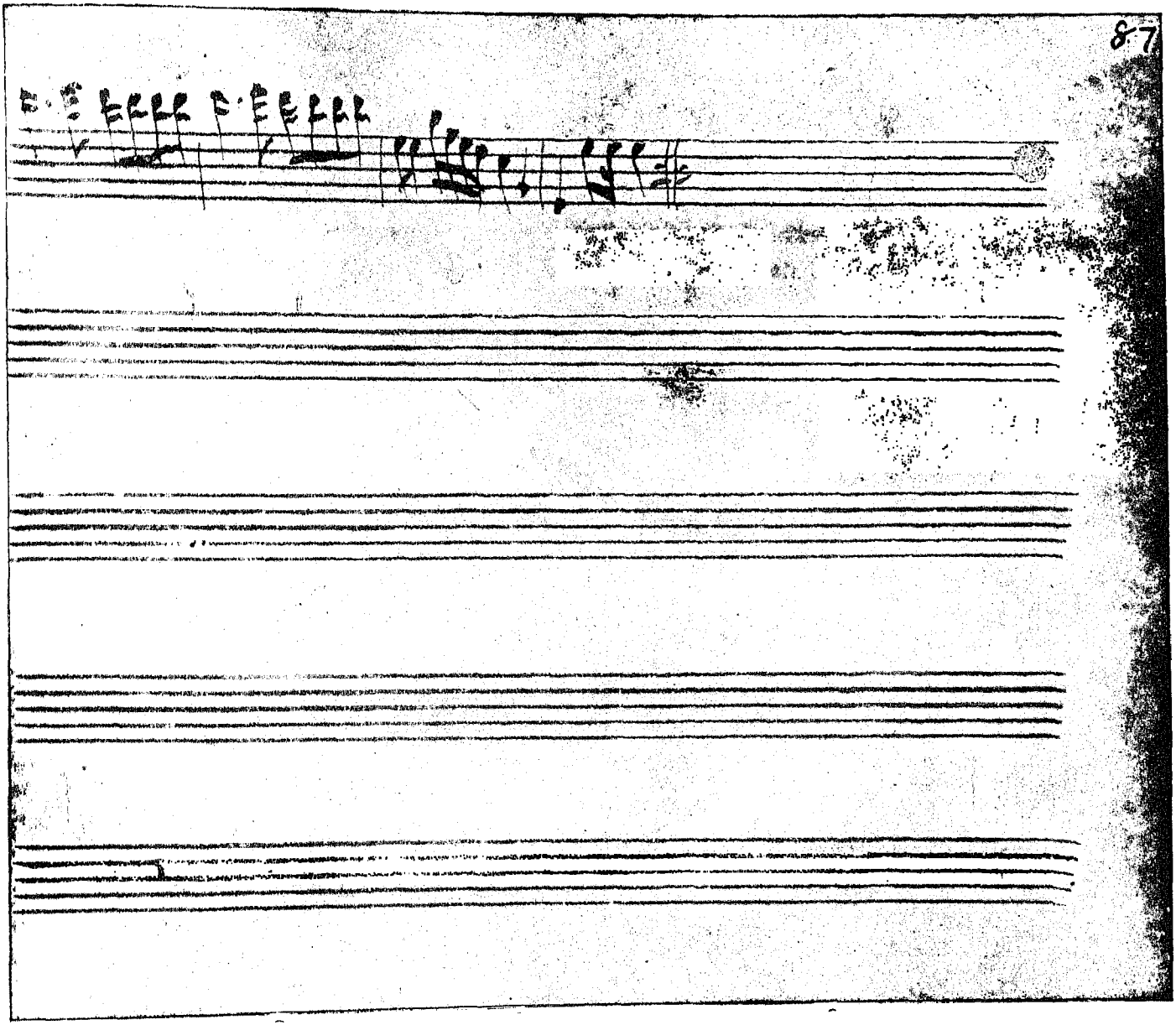

TIRUMALA-TIRUPATI DEVASTHANAMS PRESS, TIRUPATI (A. P.) S. INDIA—C. 300—13-4-62.